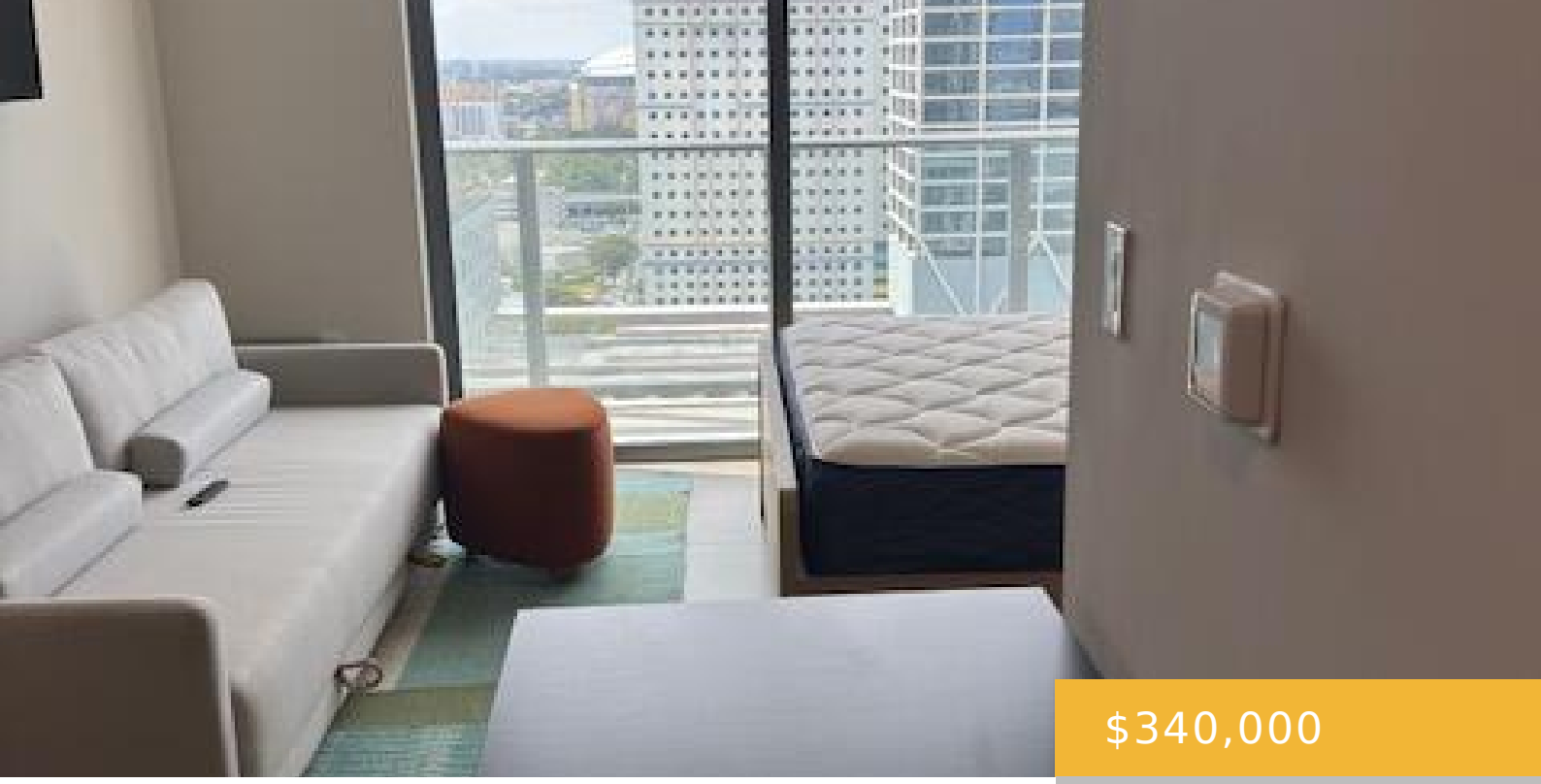

$340,000

- 0 beds
- 1 bath
- Residential
- Condominium
- Active
- 344 sq ft

11 6TH STREET, MIAMI, FL, UNITED STATES, 33132

https://equinoxrealtyinc.com

Furnished Studio with high end modern decor, european style kitchenwith top appliances. State of the art Fitness Center. Rooftop pool with panoramic cityviews, State-of-the-art fitness center, Full spa, Movie theatre, Game room, Private lounges &coworking areas. Social and entertainment spaces 24/7 security & concierge. Resort-style common areas and more. Short term rental available.

Amenities

Features: Built-in Features, Lobby, Studio Apartment, Volume Ceilings

Security Features: Smoke Alarm, Smoke Detector(s), Smoke Detector, Key Card Entry, Doorman, Elevator Secure, Card Entry, Lobby Attended, Key/Card Entry Parking, TV Camera, TV Monitor

Amenities: Dishwasher, Disposal, Dryer, Electric Range, Electric Water Heater, Microwave, Refrigerator, Trash compactor, Washer

CommunityFeatures: Buyer Approval Required, Clubhouse, Exercise Room, Game Room, Maintained Community, Management On Site, Mandatory Hoa, Picnic Area, Pool

ExteriorFeatures: Other

PoolFeatures: Community

Waterfront available: No

GarageYN: No

AttachedGarageYN: No

Cooling System: Yes

PoolPrivateYN: Yes

FireplaceYN: No

Rooms

Room type
Kitchen
PrimaryBedroom
LivingRoom

Building Details

Cooling features: Central Air, Electric

Year built: 2025

ArchitecturalStyle: One Story

ParkingTotal: 1

NewConstructionYN: No

Exterior material: CBS Construction, Concrete Block Construction, Other

Roof: Other, Other Roof/Roof Structure

Heating: Central, Electric

Parking: Valet