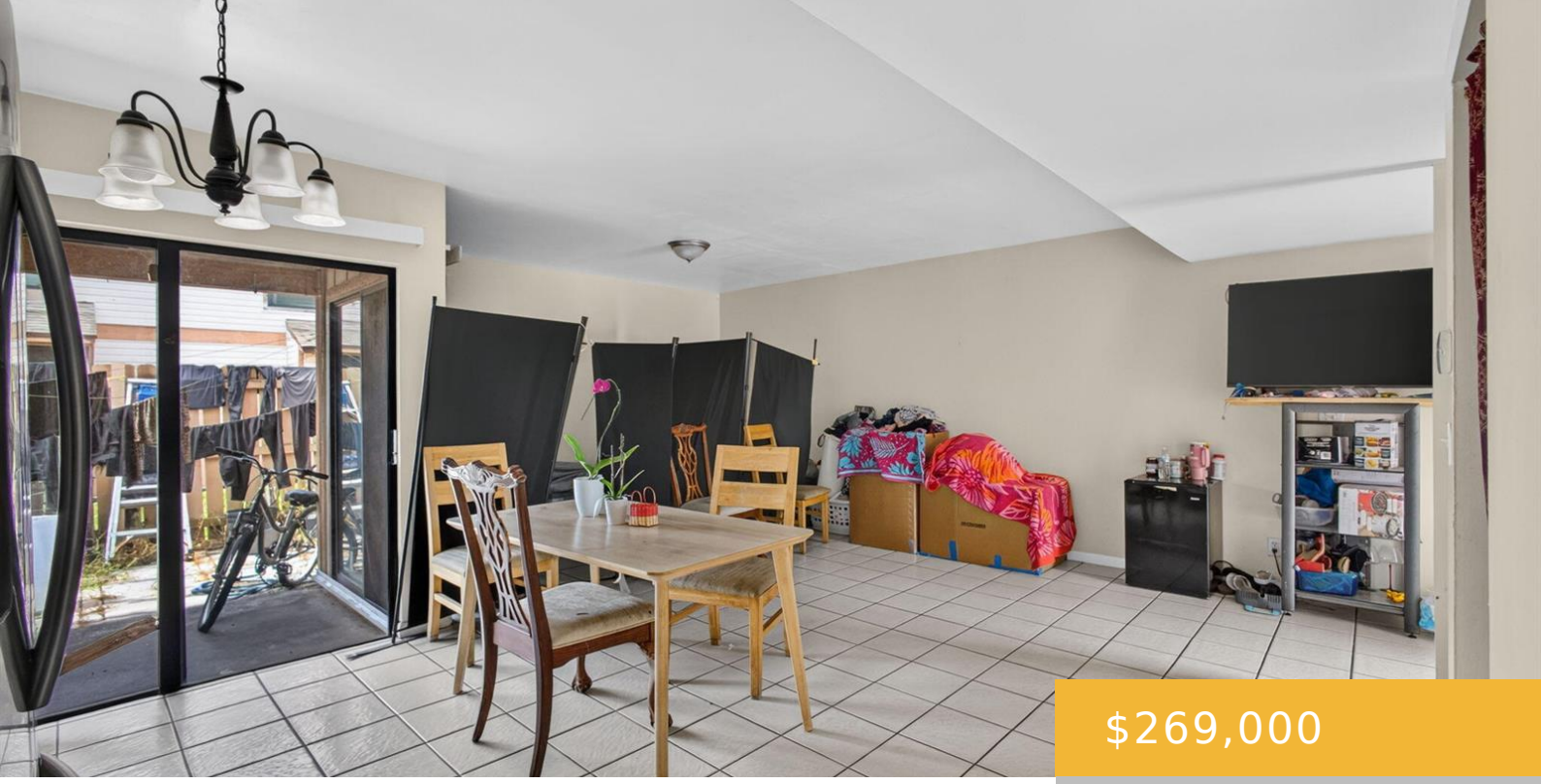

$269,000

- 3 beds
- 2 baths
- Residential
- Condominium
- Active
- 1435 sq ft

110 SHERWOOD CIRCLE, JUPITER, FL, UNITED STATES, 33458

https://equinoxrealtyinc.com

PRICE CHANGE TO ROCK BOTTOM $269,000 – RENTERS currently paying $3250 a month – GREAT Investment! I have financing available for investors with 20% down – NO INCOME NEEDED! THREE -bedroom, 2.5-bathroom townhome in Jupiter Village Townhomes Condo, offering 1,435 square feet of thoughtfully designed living space across two stories. This condominium provides an efficient [...]

Amenities

Features: Stacked Bedroom, Utility Room/Laundry, Volume Ceilings, Walk-In Closet(s)

Security Features: Smoke Alarm, Smoke Detector(s), Smoke Detector

Amenities: Dishwasher, Dryer, Electric Range, Electric Water Heater, Ice Maker, Microwave, Refrigerator, Washer

CommunityFeatures: Tennis, Clubhouse, Mandatory Hoa, Picnic Area, Sidewalks, Street Lights, Tennis Court(s)

Waterfront available: Yes

GarageYN: No

AttachedGarageYN: No

Cooling System: Yes

PoolPrivateYN: No

FireplaceYN: No

Rooms

Room type	Dimensions	Area	Length	Width
PrimaryBedroom	14 x 12	168	14	12
Kitchen	12 x 16	192	12	16
LivingRoom	10 x 16	160	10	16

Building Details

Cooling features: Ceiling Fan(s), Central Air

Year built: 1984

ArchitecturalStyle: Two Story

ParkingTotal: 1

NewConstructionYN: No

Exterior material: Frame, Frame With Stucco

Roof: Comp Shingle Roof, Composition Roll, Shingle

Heating: Central, Radiant

Parking: Assigned, Open