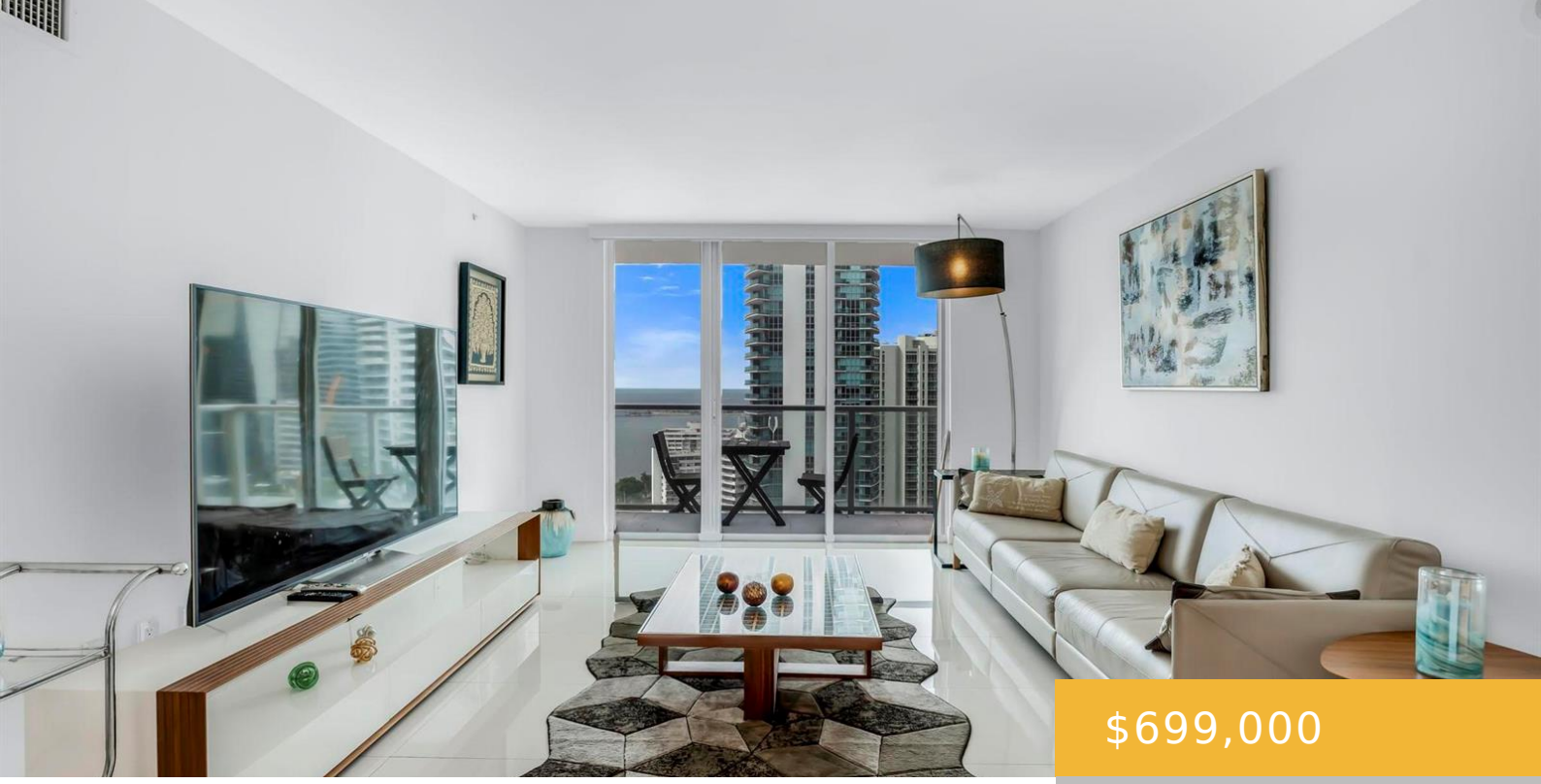

$699,000

- 2 beds
- 2 baths
- Residential
- Condominium
- Active
- 1140 sq ft

1155 BRICKELL BAY DRIVE, MIAMI, FL, UNITED STATES, 33131

https://equinoxrealtyinc.com

This Spotless light & bright split floor plan two bedroom and two bathroom apartment on the 25th floor facing south east with a stunning panoramic view of Biscayne Bay, Brickell Key, and Miami’s skyline is located in downtown Miami’s highly desirable Mark on Brickell offering an open living and dining area with floor-to-ceiling sliding door, [...]

Amenities

Features: Bar, Closet Cabinetry, Cooking Island, Fire Sprinklers, Lobby, Vaulted Ceiling(s), Walk-In Closet(s)

Security Features: Smoke Alarm, Smoke Detector(s), Fire Sprinkler System, Fire Sprinklers, Smoke Detector, Building Security, Doorman, Elevator Secure, Guard At Site, Lobby Attended, Private Guards, Security Guard, Security Patrol, TV Camera, TV Monitor

Spa Features: Community, Bath

Amenities: Dishwasher, Disposal, Dryer, Electric Range, Electric Water Heater, Ice Maker, Microwave, Refrigerator, Self Cleaning Oven, Wall Oven, Washer

CommunityFeatures: Tennis, Buyer Approval Required, Gated, Exercise Room, Game Room, Mandatory Hoa, Pool, Sauna, Security Patrol, Spa/Hot Tub, Tennis Court(s), Whirlpool

WindowFeatures: Blinds, Other Windows, Verticals

ExteriorFeatures: Open Balcony

PoolFeatures: Community

Waterfront available: Yes

GarageYN: Yes

AttachedGarageYN: Yes

Cooling System: Yes

PoolPrivateYN: Yes

FireplaceYN: No

Rooms

Room type
Kitchen
LivingRoom
SecondBedroom
PrimaryBedroom

Building Details

Cooling features: Central Air, Electric

ArchitecturalStyle: One Story

NewConstructionYN: No

Roof: Other, Other Roof/Roof Structure

Parking: 1 Space, Assigned, No Boats, No Rv/Boats, Parking Garage

Year built: 2001

ParkingTotal: 1

Exterior material: Concrete Block Construction, Stucco

Heating: Electric