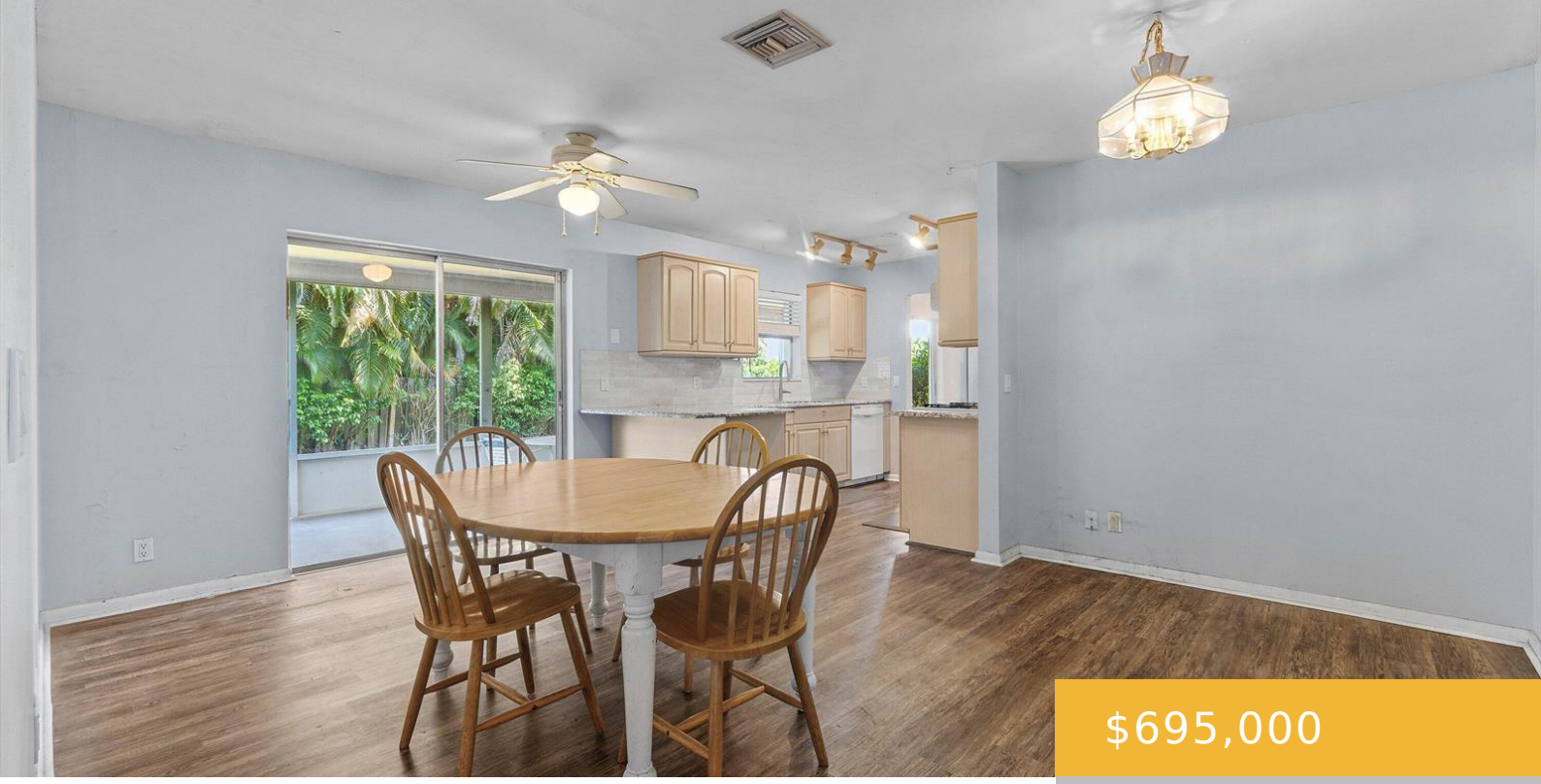

$695,000

- 3 beds
- 2 baths
- Residential
- Single Family Residence
- Active
- 1507 sq ft

11592 FICUS STREET, PALM BEACH GARDENS, FL, UNITED STATES, 33410

https://equinoxrealtyinc.com

Got a soft spot for solid bones and big potential? This three-bedroom, two-bathroom home in Palm Beach Gardens brings the open, bright layout you've been hunting for, plus real room to make it your own. Sturdy CBS construction, a two-car garage, and a generous lot give you a great foundation to work with. The bathrooms […]

Amenities

Features: Family Room, Split Bedroom, Walk-In Closet(s)

Amenities: Dishwasher, Dryer, Electric Range, Gas Water Heater, Natural Gas Water Heater, Refrigerator, Washer

Waterfront available: No

GarageYN: Yes

AttachedGarageYN: Yes

Cooling System: Yes

PoolPrivateYN: No

FireplaceYN: No

Rooms

Room type	Dimensions	Area	Length	Width
DiningRoom	9 x 9	81	9	9
SecondBedroom	10 x 12	120	10	12
ThirdBedroom	13 x 10	130	13	10
PrimaryBedroom	11 x 14	154	11	14
FamilyRoom	13 x 16	208	13	16
LivingRoom	16 x 13	208	16	13
Kitchen	8 x 11	88	8	11

Building Details

Cooling features: Central Air

ArchitecturalStyle: Ranch

NewConstructionYN: No

Roof: Concrete, Tile, Tile Roof

Parking: 2 Or More Spaces, Driveway, Parking Garage

Year built: 1980

ParkingTotal: 2

Exterior material: CBS Construction

Heating: Central