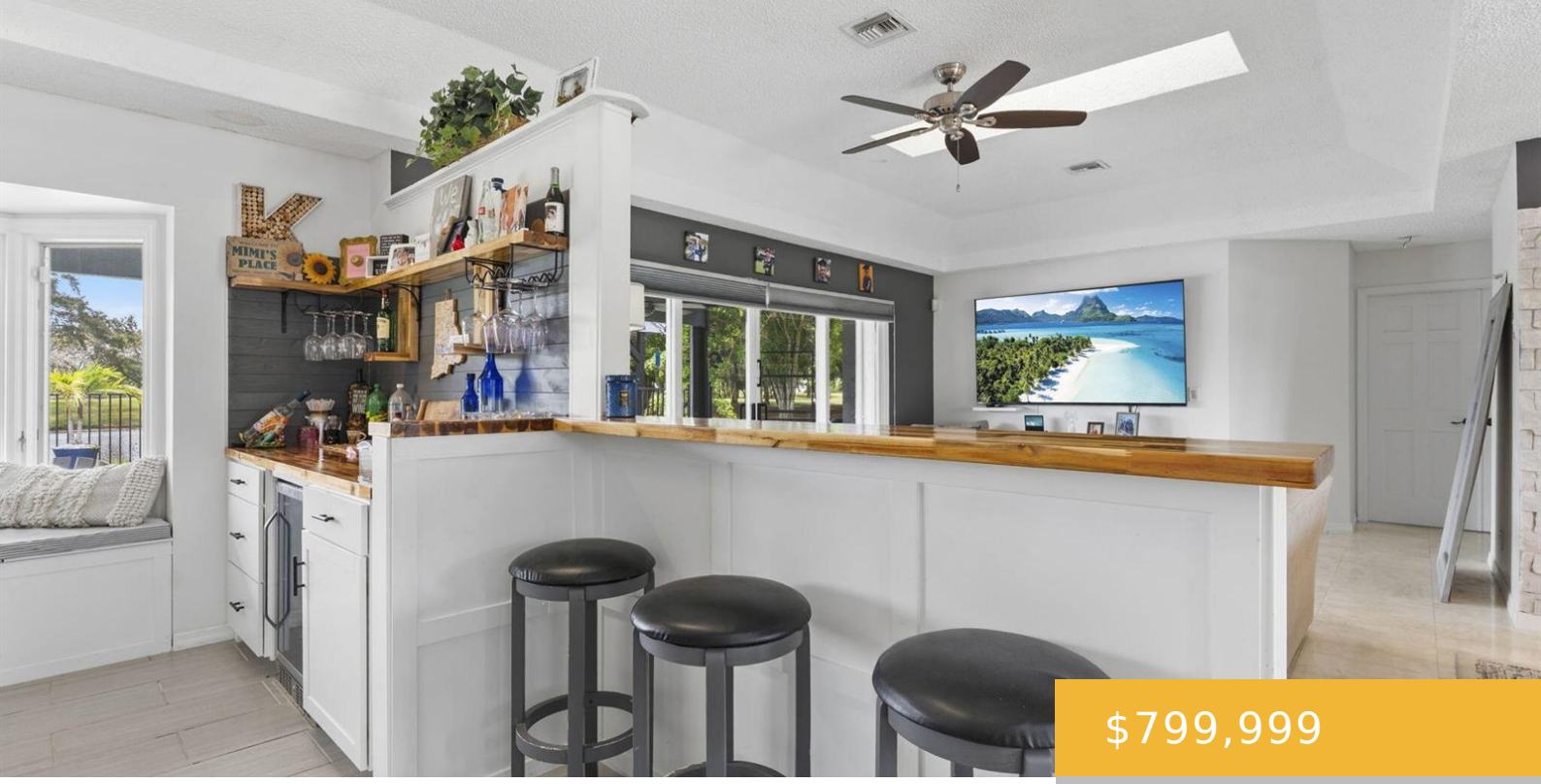

$799,999

- 3 beds
- 2 baths
- Residential
- Single Family Residence
- Active
- 2221 sq ft

118 ELYSIUM DRIVE, ROYAL PALM BEACH, FL, UNITED STATES, 33411

https://equinoxrealtyinc.com

Welcome to waterfront Florida living in this spacious 3-bedroom, 2-bath pool home situated on a desirable double lot with beautiful water and golf course views. Built with solid CBS construction, the home features a bright, open-concept floor plan designed for both everyday living and entertaining. The kitchen is equipped with 2023 appliances and flows seamlessly [...]

Amenities

Features: Built-in Features, Custom Mirrors, Entrance Foyer, Family Room, Florida Room, Pantry, Pull Down Stairs, Split Bedroom, Utility Room, Utility Room/Laundry, Volume Ceilings, Walk-In Closet(s)

Security Features: Owned Burglar Alarm, Burglar Alarm, Security System, Unit Alarm

Amenities: Dishwasher, Disposal, Dryer, Electric Range, Electric Water Heater, Ice Maker, Microwave, Refrigerator, Self Cleaning Oven, Wall Oven, Washer

CommunityFeatures: Mandatory Hoa, Sidewalks, Street Lights

ExteriorFeatures: Built-In Grill, Outdoor Shower

Waterfront available: Yes

GarageYN: Yes

AttachedGarageYN: Yes

Cooling System: Yes

PoolPrivateYN: Yes

FireplaceYN: No

Rooms

Room type
Kitchen
PrimaryBedroom
LivingRoom

Building Details

Cooling features: Ceiling Fan(s), Central Air, Electric

Year built: 1989

ArchitecturalStyle: Corner Unit

ParkingTotal: 6

NewConstructionYN: No

Exterior material: CBS Construction

Roof: Curved/S-Tile Roof

Heating: Central, Electric

Parking: 2 Or More Spaces, Driveway, Parking Garage