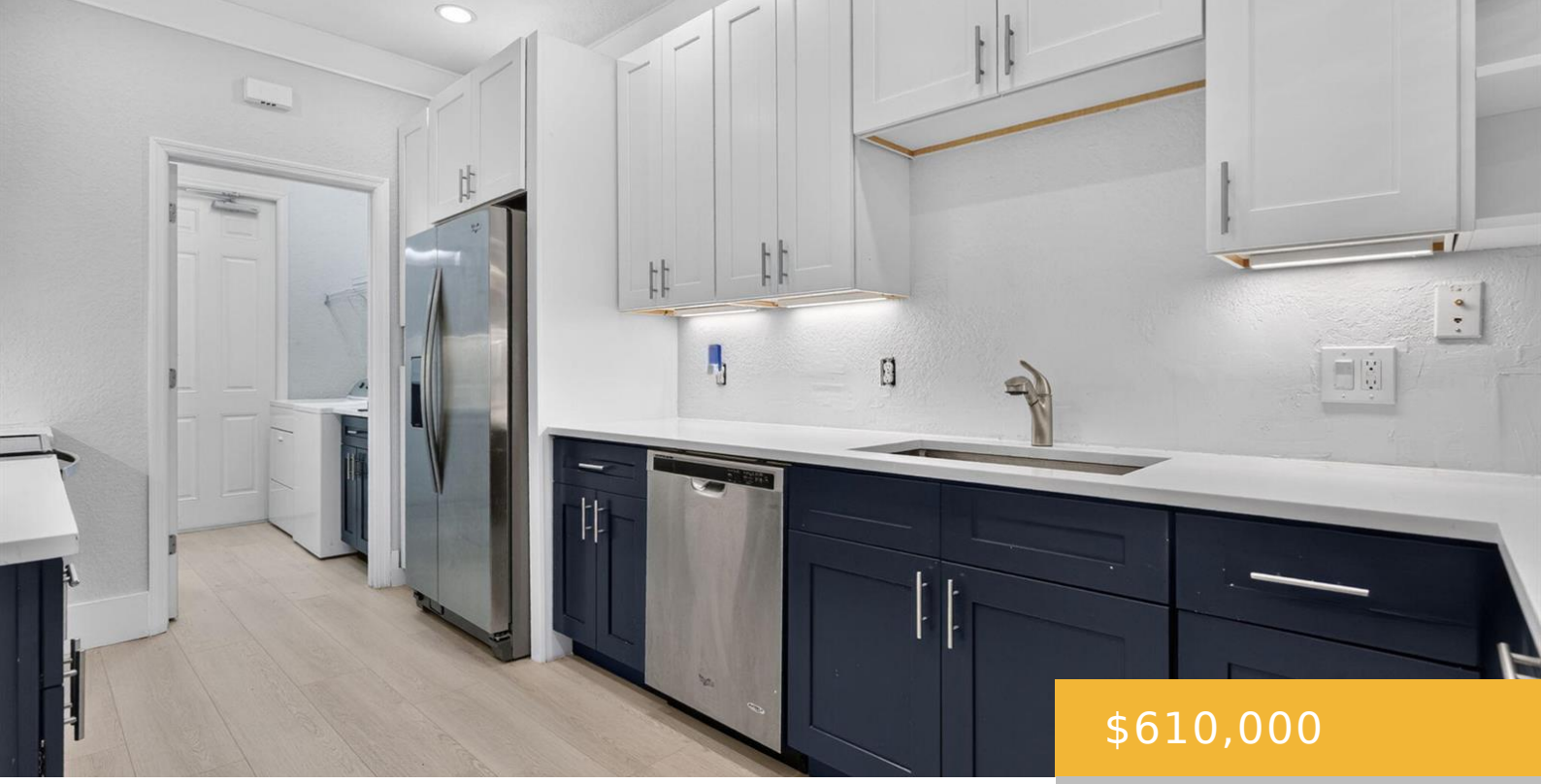

$610,000

- 3 beds
- 2 baths
- Residential
- Townhouse
- Active
- 1601 sq ft

1201 DAKOTA DRIVE, JUPITER, FL, UNITED STATES, 33458

https://equinoxrealtyinc.com

Beautiful Key West style townhouse just hit the market and is ready for its next owner! Located in the highly desirable Windsor Park of Abacoa, this beautifully updated 3 bedroom, 2.5 bath corner unit home offers the perfect blend of coastal charm, modern updates, and an unbeatable Jupiter lifestyle. Inside, you'll find luxury vinyl plank [...]

Amenities

Features: Bar, Family Room, Storage, Volume Ceilings, Walk-In Closet(s)

Amenities: Dishwasher, Dryer, Ice Maker, Microwave, Refrigerator, Self Cleaning Oven, Wall Oven, Washer

WindowFeatures: Complete Impact Glass, Complete Panel Shutters/Awnings

Waterfront available: No

AttachedGarageYN: Yes

PoolPrivateYN: Yes

Security Features: Smoke Alarm, Smoke Detector(s), Smoke Detector

CommunityFeatures: Clubhouse, Exercise Room, Mandatory Hoa, Picnic Area, Pool, Sidewalks, Street Lights

PoolFeatures: Community

GarageYN: Yes

Cooling System: Yes

FireplaceYN: No

Rooms

Room type	Dimensions	Area	Length	Width
PrimaryBedroom	14 x 17	238	14	17
LivingRoom	16 x 18	288	16	18

Building Details

Cooling features: Ceiling Fan(s), Central Air, Electric

ArchitecturalStyle: Corner Unit, Two Story, Modern/Contemporary

NewConstructionYN: No

Roof: Metal, Metal Roof

Parking: 1 Space, Driveway, No Boats, No Rv/Boats, Parking Garage

Year built: 2015

ParkingTotal: 3

Exterior material: CBS Construction

Heating: Central, Electric