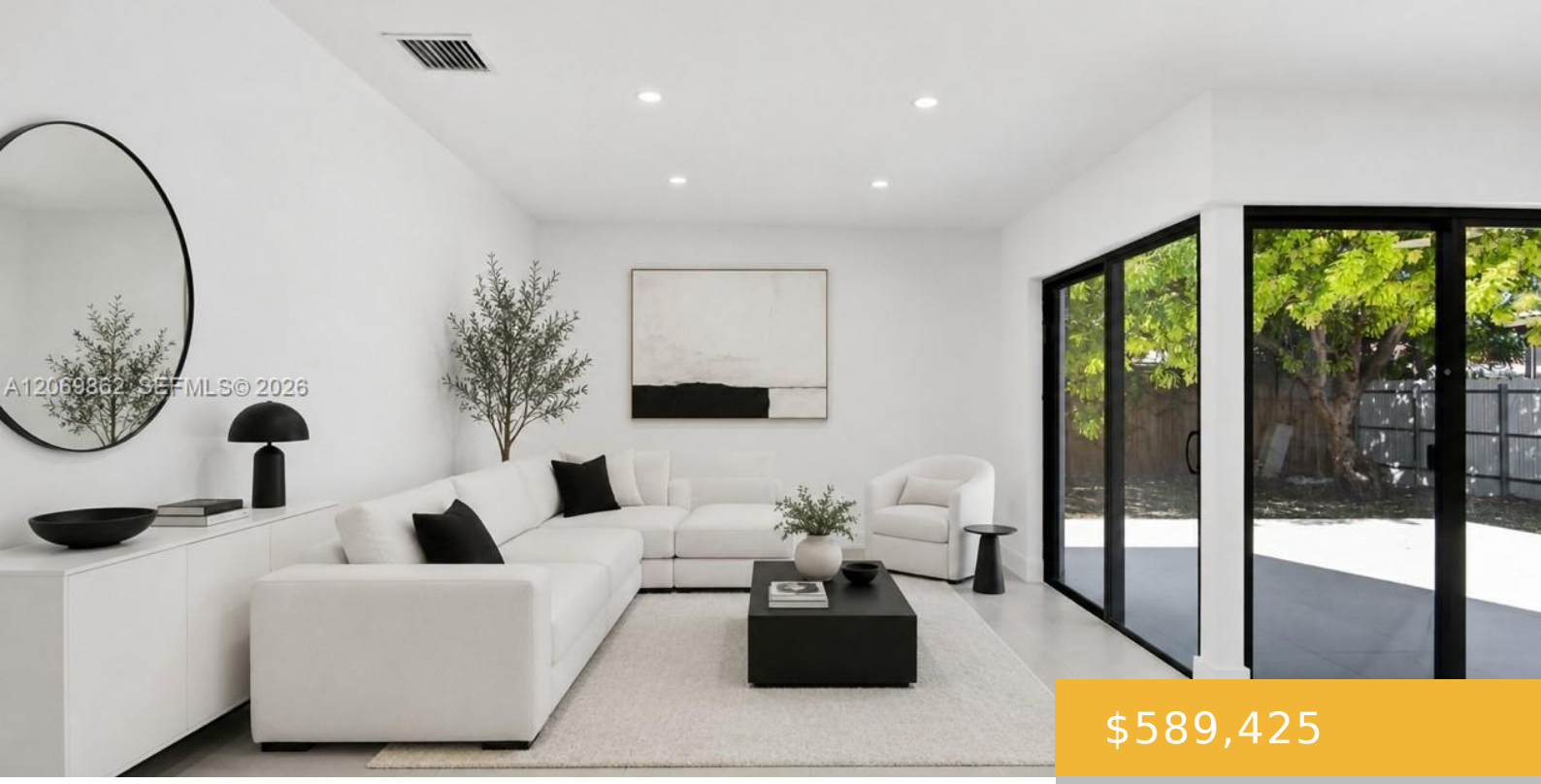

$589,425

- 3 beds
- 2 baths
- Residential
- Single Family Residence
- Active
- 1231 sq ft

12331 203RD TER, MIAMI, FL, 33177

https://equinoxrealtyinc.com

Some photos have been virtually staged for illustrative purposes THE ONE YOU’VE BEEN WAITING FOR! Stunning, beautifully remodeled home offering modern contemporary style and truly move-in-ready condition! Thoughtfully renovated throughout with a NEW ROOF, IMPACT WINDOWS & DOORS, NEW FENCING, sleek updated bathrooms featuring black fixtures and frameless glass showers, stylish modern finishes, and tile […]

Amenities

Features: First Floor Entry, Other, Storage, Walk-In Closet(s)

Security Features: Smoke Detector

Amenities: Dishwasher, Dryer, Electric Range, Microwave, Refrigerator, Washer

CommunityFeatures: Maintained Community

WindowFeatures: Clear Impact Glass, Complete Impact Glass, High Impact Windows, Impact Glass

ExteriorFeatures: Lighting, Room For Pool

Waterfront available: No

GarageYN: No

AttachedGarageYN: No

Cooling System: Yes

PoolPrivateYN: No

FireplaceYN: No

Building Details

Cooling features: Central Air

Year built: 1984

ArchitecturalStyle: Detached, One Story

NewConstructionYN: No

Building Name: OAK PARK SEC 6

Exterior material: CBS Construction, Concrete Block Construction

Roof: Shingle

Heating: Electric

Parking: Driveway, Other, Rv/Boat Parking