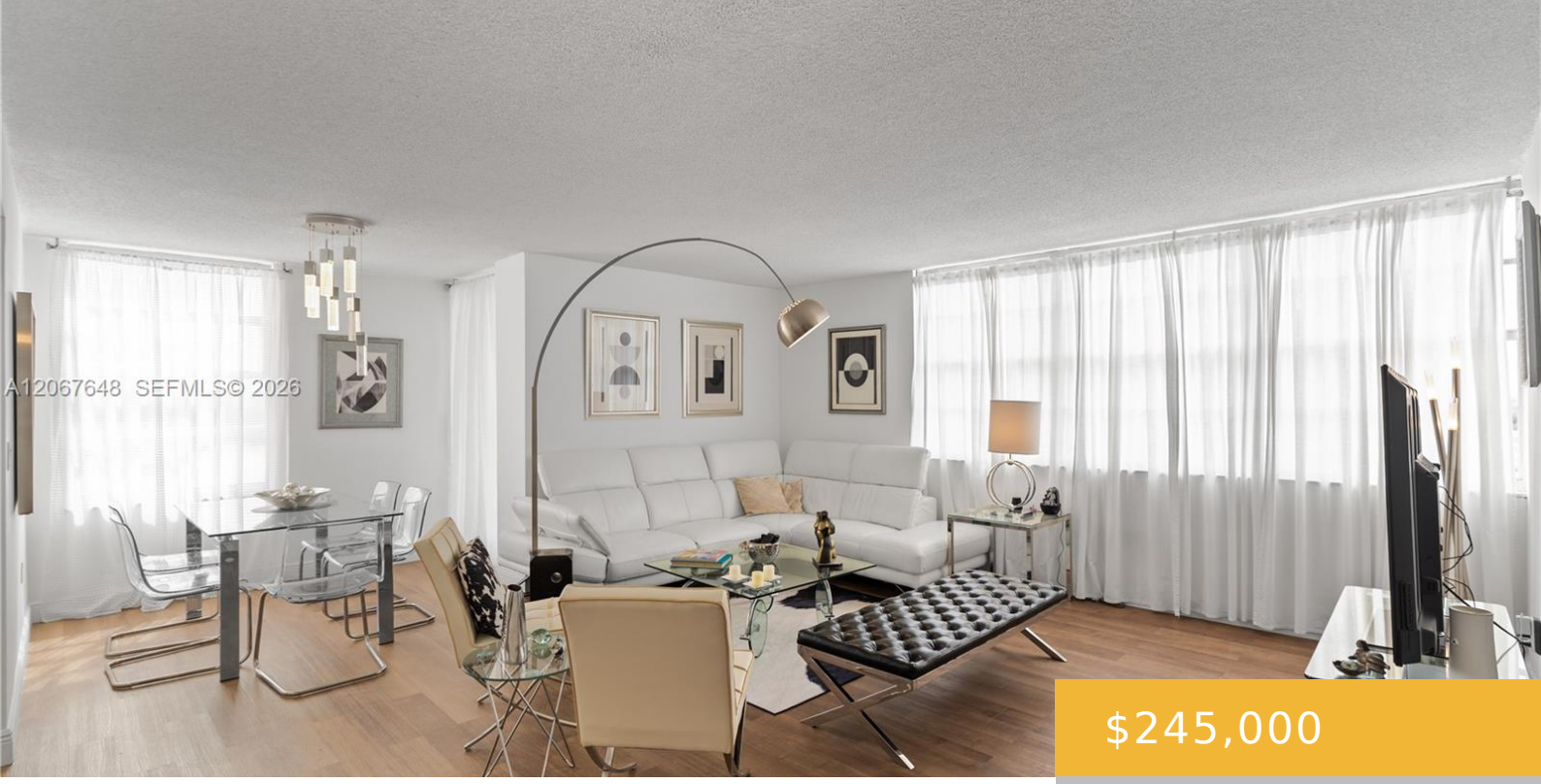

$245,000

- 2 beds
- 2 baths
- Residential
- Condominium
- Active
- 1140 sq ft

1301 MIAMI GARDENS DR, MIAMI, FL, 33179

https://equinoxrealtyinc.com

Enjoy the best of Miami living from the comfort of your own home! Start your mornings with coffee on your spacious balcony while taking in spectacular sunrises. No expense was spared in this bright and beautifully remodeled 2-bedroom, 2-bathroom residence. Every inch has been tastefully upgraded with modern finishes throughout. The open-concept kitchen flows seamlessly […]

Amenities

Features: Cooking Island, Storage, Walk-In Closet(s)

Amenities: Dishwasher, Electric Range, Microwave, Refrigerator

ExteriorFeatures: Open Balcony

GarageYN: No

Cooling System: Yes

FireplaceYN: No

Security Features: Card Entry, Guard At Site, Intercom In Lobby

WindowFeatures: Double Hung Metal, Drapes, Rods Only

Waterfront available: Yes

AttachedGarageYN: No

PoolPrivateYN: No

Building Details

Cooling features: Central Air, Electric

ArchitecturalStyle: Corner Unit, High Rise

Building Name: Buckley Towers

Heating: Central, Electric

Year built: 1968

NewConstructionYN: No

Exterior material: Concrete Block Construction

Parking: 1 Space, Detached Carport, Guest, Limited # Of Vehicle, No Rv/Boats, No Trucks/Trailers