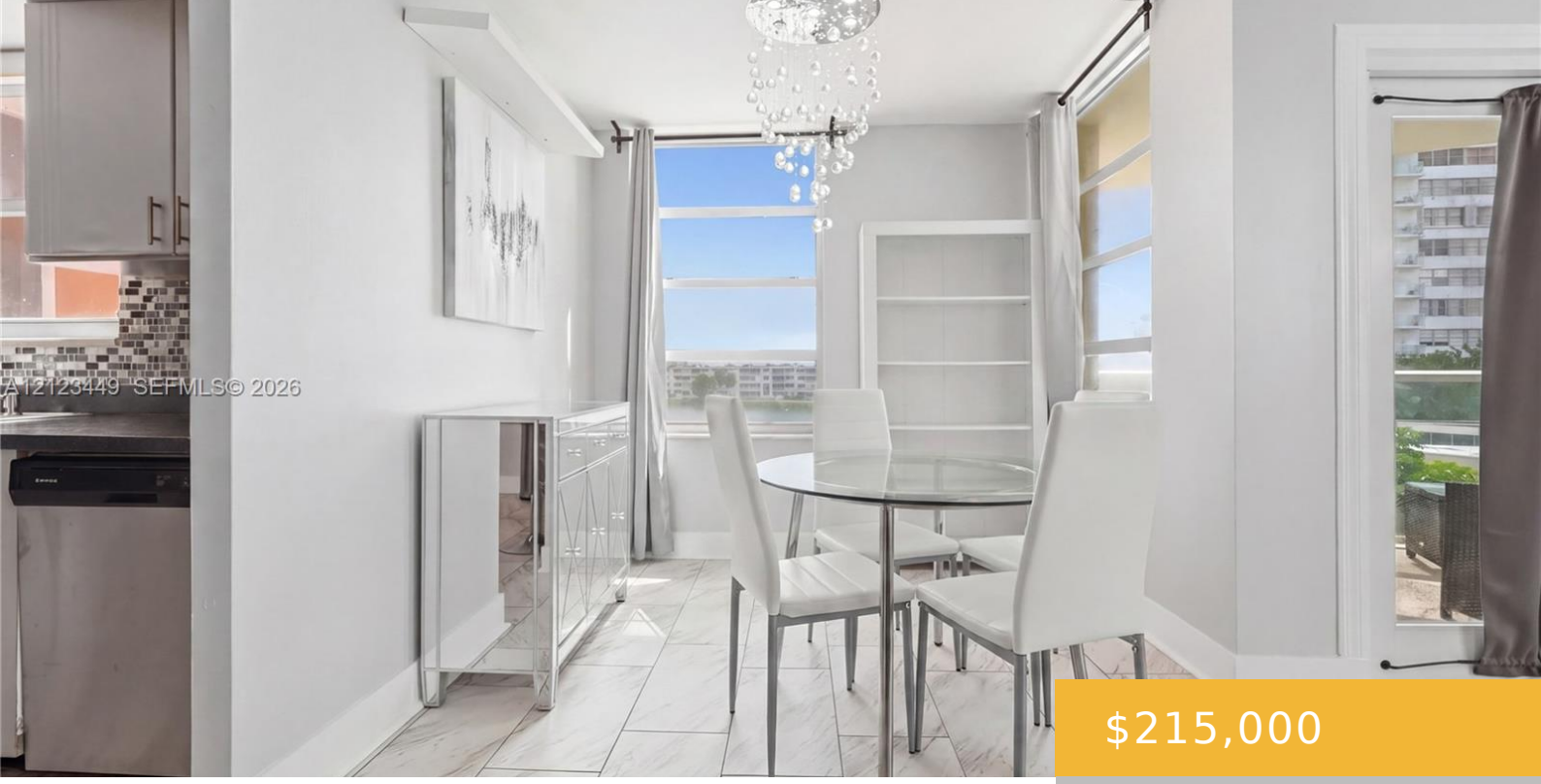

$215,000

- 2 beds
- 2 baths
- Residential
- Condominium
- Active
- 1140 sq ft

1301 MIAMI GARDENS DR, MIAMI, FL, 33179

https://equinoxrealtyinc.com

Beautifully updated 2-bedroom, 2-bathroom residence offering stunning water views and a prime, highly convenient location. This move-in ready condo showcases a modern kitchen with elegant finishes, sleek cabinetry, and a clean contemporary design that blends style with functionality. The spacious and well-designed layout is ideal for both everyday living and entertaining, with abundant natural light [...]

Amenities

Features: Elevator, Lobby, Walk-In Closet(s)

Security Features: Doorman, Card Entry, Guard At Site, Intercom In Lobby

Amenities: Dishwasher, Gas Water Heater, Microwave, Refrigerator

ExteriorFeatures: Open Balcony

Waterfront available: Yes

GarageYN: No

AttachedGarageYN: No

Cooling System: Yes

PoolPrivateYN: No

FireplaceYN: No

Building Details

Cooling features: Central Air

Year built: 1968

ArchitecturalStyle: High Rise

NewConstructionYN: No

Building Name: BUCKLEY TOWERS CONDO

Exterior material: CBS Construction

Heating: Heat Pump/Reverse Cycle

Parking: Assigned, Guest