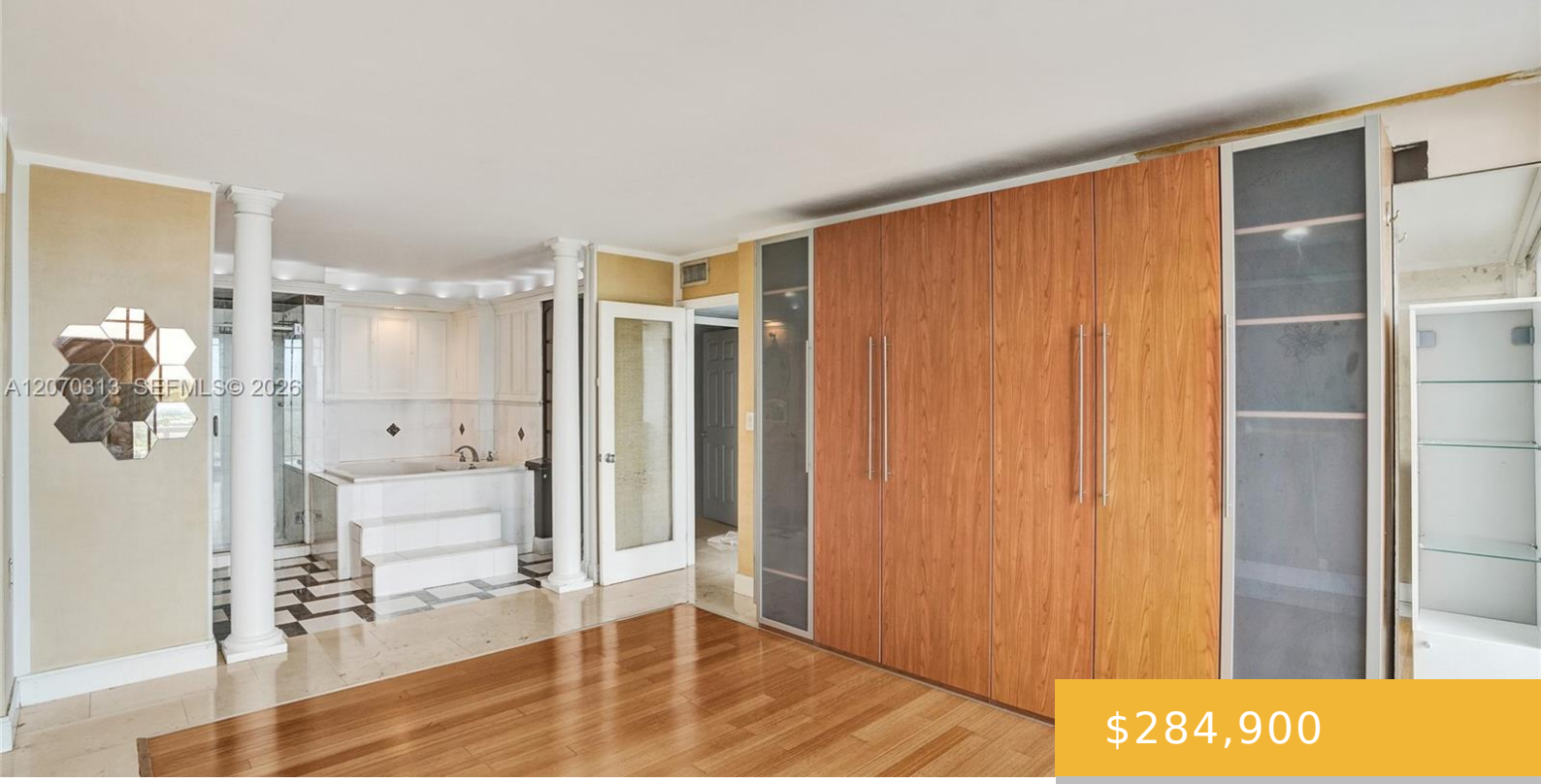

$284,900

- 2 beds
- 2 baths
- Residential
- Condominium
- Active
- 1140 sq ft

1351 MIAMI GARDENS DR, MIAMI, FL, 33179

https://equinoxrealtyinc.com

VACANT & EASY TO SHOW! Experience penthouse living in this modern and spacious 2-bedroom, 2-bathroom residence, one of only eight highly coveted residences featuring a spectacular wraparound balcony with breathtaking panoramic views of Downtown Miami, Sunny Isles, and Hallandale. The expansive living room and primary suite feature high-impact sliding glass doors that open directly onto [...]

Amenities

Features: First Floor Entry

Security Features: Phone Entry, Intercom In Lobby

Amenities: Dishwasher, Electric Range, Microwave, Refrigerator

ExteriorFeatures: Open Balcony

Waterfront available: No

GarageYN: Yes

AttachedGarageYN: Yes

Cooling System: Yes

PoolPrivateYN: No

FireplaceYN: No

Building Details

Cooling features: Central Air, Electric

Year built: 1969

ArchitecturalStyle: Corner Unit, High Rise, Penthouse

NewConstructionYN: No

Building Name: Buckley Towers Condo

Exterior material: Concrete Block Construction

Heating: Central, Electric

Parking: 1 Space, Limited # Of Vehicle, No Rv/Boats, No Trucks/Trailers, Space Purchased