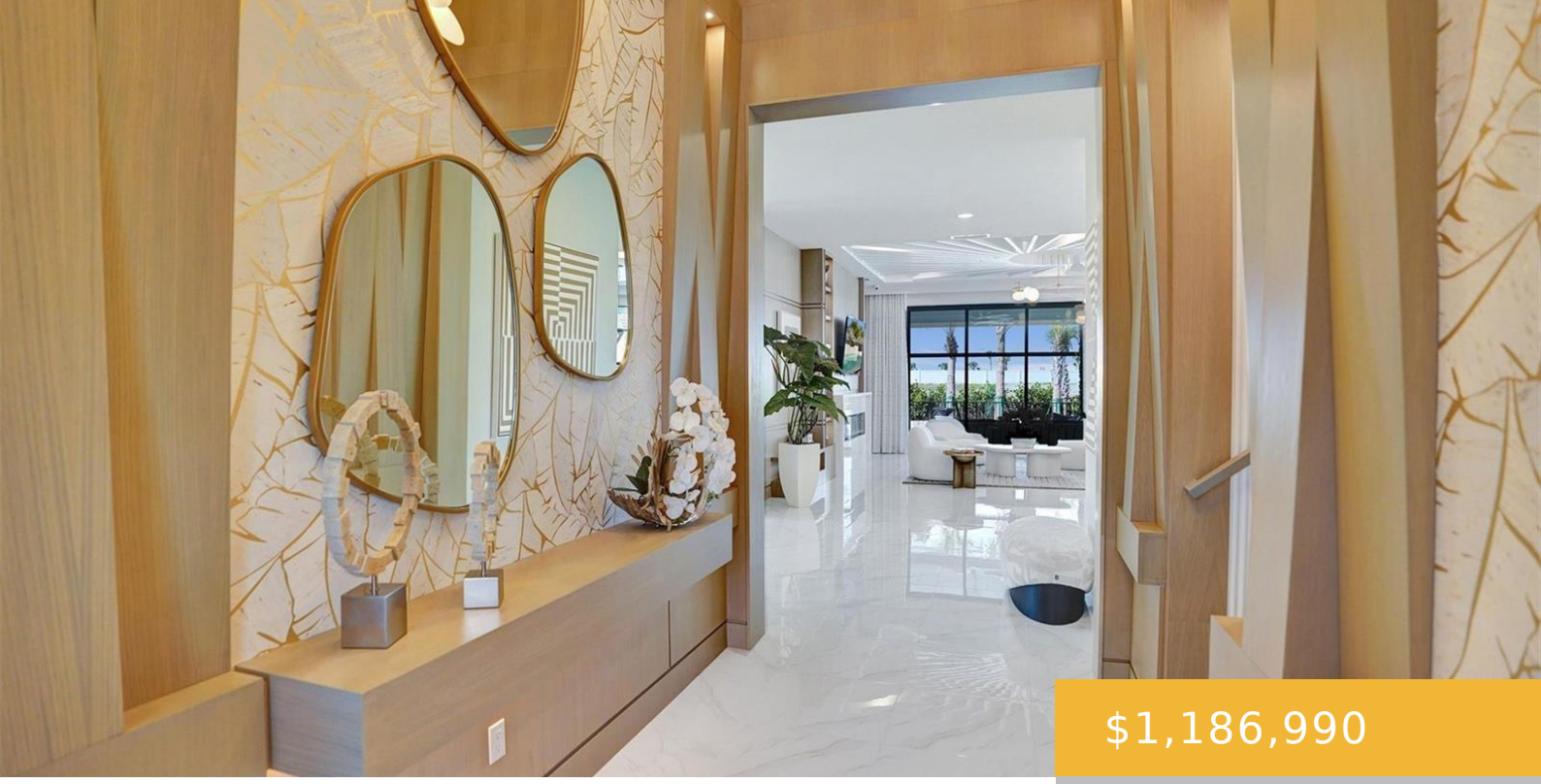

$1,186,990

- 3 beds
- 3 baths
- Residential
- Single Family Residence
- Active
- 2776 sq ft

13930 BASTILLE STREET, PALM BEACH GARDENS, FL, UNITED STATES, 33412

https://equinoxrealtyinc.com

Exceptionally flexible and unique 3-Bedroom Sophia checks all the boxes. The split 2-Car and 1-Car Garages provide plenty of storage and hobby space. The large Island Kitchen welcomes entertainers and chefs alike. With expansive countertops and a large walk-in pantry, the Kitchen provides ample storage and prep space. The island overlooking the Great Room also [...]

Amenities

Features: Cooking Island, Den/Library/Office, Entrance Foyer, Great Room, Other, Pantry, Walk-In Closet(s)

Security Features: Smoke Alarm, Smoke Detector(s), Smoke Detector

Amenities: Dishwasher, Disposal, Microwave

CommunityFeatures: Mandatory Hoa, Sidewalks

WindowFeatures: Other Windows

Waterfront available: No

GarageYN: Yes

AttachedGarageYN: Yes

Cooling System: Yes

PoolPrivateYN: No

FireplaceYN: No

Rooms

Room type	Dimensions	Area	Length	Width
Other Room	32.5 x 11.3	367.25	32.5	11.3
PrimaryBedroom	16.2 x 15.6	252.719999999	16.2	15.6
Other Room	16 x 13.7	219.2	16	13.7
Kitchen	20.3 x 10.1	205.03	20.3	10.1
Grt Rm	32.2 x 18.89	608.258	32.2	18.89
ThirdBedroom	11.7 x 11	128.7	11.7	11
SecondBedroom	10.11 x 11.1	112.220999999	10.11	11.1

Building Details

Cooling features: Central Air

ArchitecturalStyle: Other, One Story

Exterior material: CBS Construction, Slab Construction

Heating: Central

Year built: 2027

NewConstructionYN: No

Roof: Concrete

Parking: 2 Or More Spaces, Driveway, Parking Garage