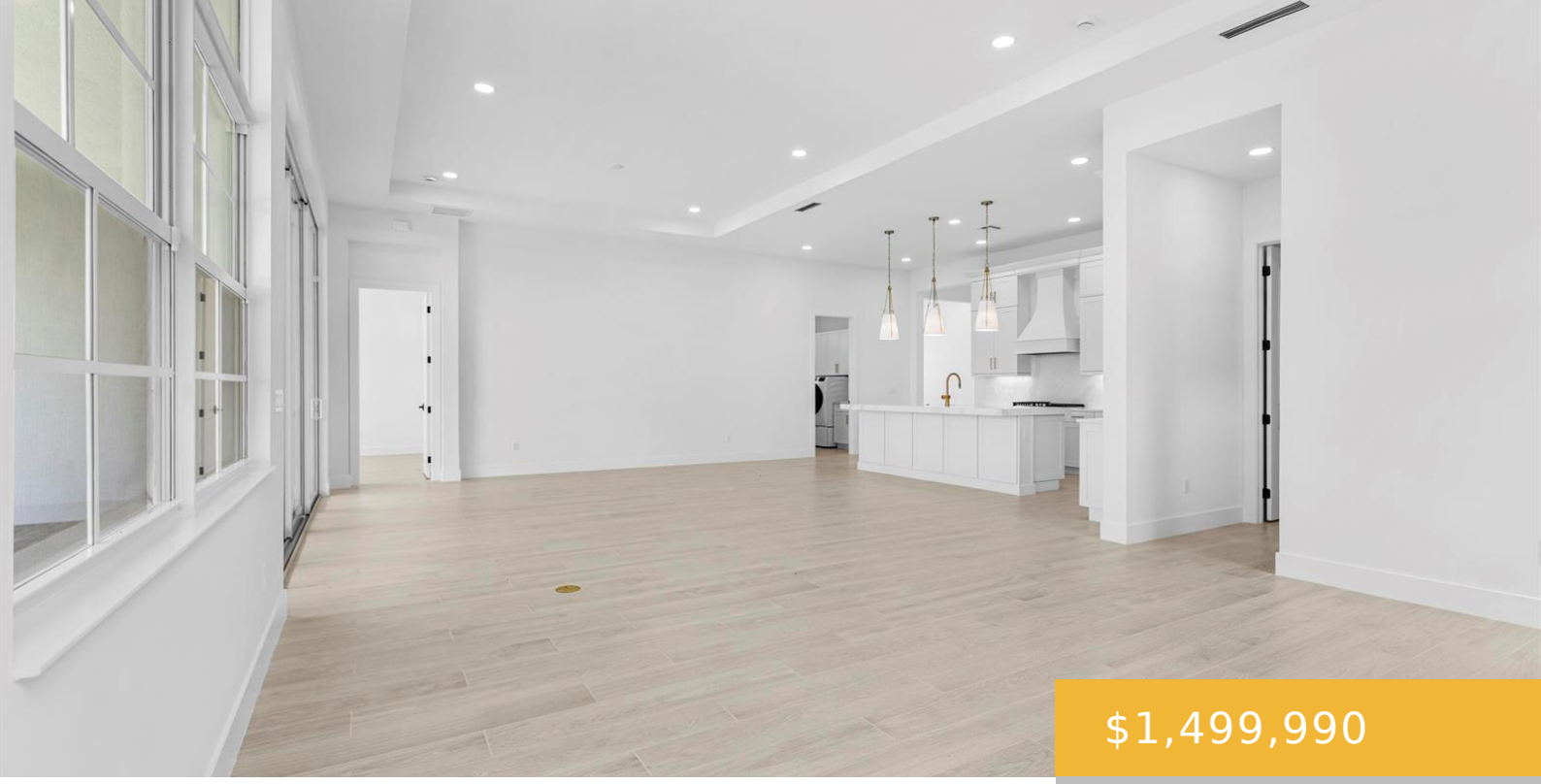

$1,499,990

- 3 beds
- 4 baths
- Residential
- Single Family Residence
- Active
- 2934 sq ft

14019 BASTILLE STREET, PALM BEACH GARDENS, FL, UNITED STATES, 33412

https://equinoxrealtyinc.com

Move-in ready Priscilla! Features 3 bedrooms, 4 baths, a flex, and a second-floor bonus room with its own bath and closet. Open-concept layout, enhanced by wood-look tile flooring throughout the main living areas and bedrooms. Owner’s suite offers a spacious walk-in closet and a bath featuring dual vanities, quartz countertops, a freestanding soaking tub, and […]

Amenities

Features: Cooking Island, Den/Library/Office, Entrance Foyer, Great Room, Other, Pantry, Walk-In Closet(s)

Security Features: Smoke Alarm, Smoke Detector(s), Smoke Detector

Amenities: Dishwasher, Disposal, Dryer, Microwave, Refrigerator, Washer

CommunityFeatures: Mandatory Hoa, Paved Road, Sidewalks

Waterfront available: No

GarageYN: Yes

AttachedGarageYN: Yes

Cooling System: Yes

PoolPrivateYN: No

FireplaceYN: No

Rooms

Room type	Dimensions	Area	Length	Width
ThirdBedroom	12.2 x 12.4	151.28	12.2	12.4
Other Room	12.4 x 10.19	126.356	12.4	10.19
Grt Rm	23 x 18.1	416.3	23	18.1
Other Room	34 x 14.8	503.2	34	14.8
Kitchen	15.9 x 10.8	171.72	15.9	10.8
PrimaryBedroom	14.8 x 20.1	297.48	14.8	20.1
Other Room	12.2 x 17.2	209.839999999	12.2	17.2
SecondBedroom	12.4 x 12.7	157.48	12.4	12.7

Building Details

Cooling features: Central Air

ArchitecturalStyle: One Story

Exterior material: CBS Construction, Slab Construction

Heating: Central

Year built: 2026

NewConstructionYN: Yes

Roof: Concrete

Parking: 2 Or More Spaces, Driveway, Parking Garage