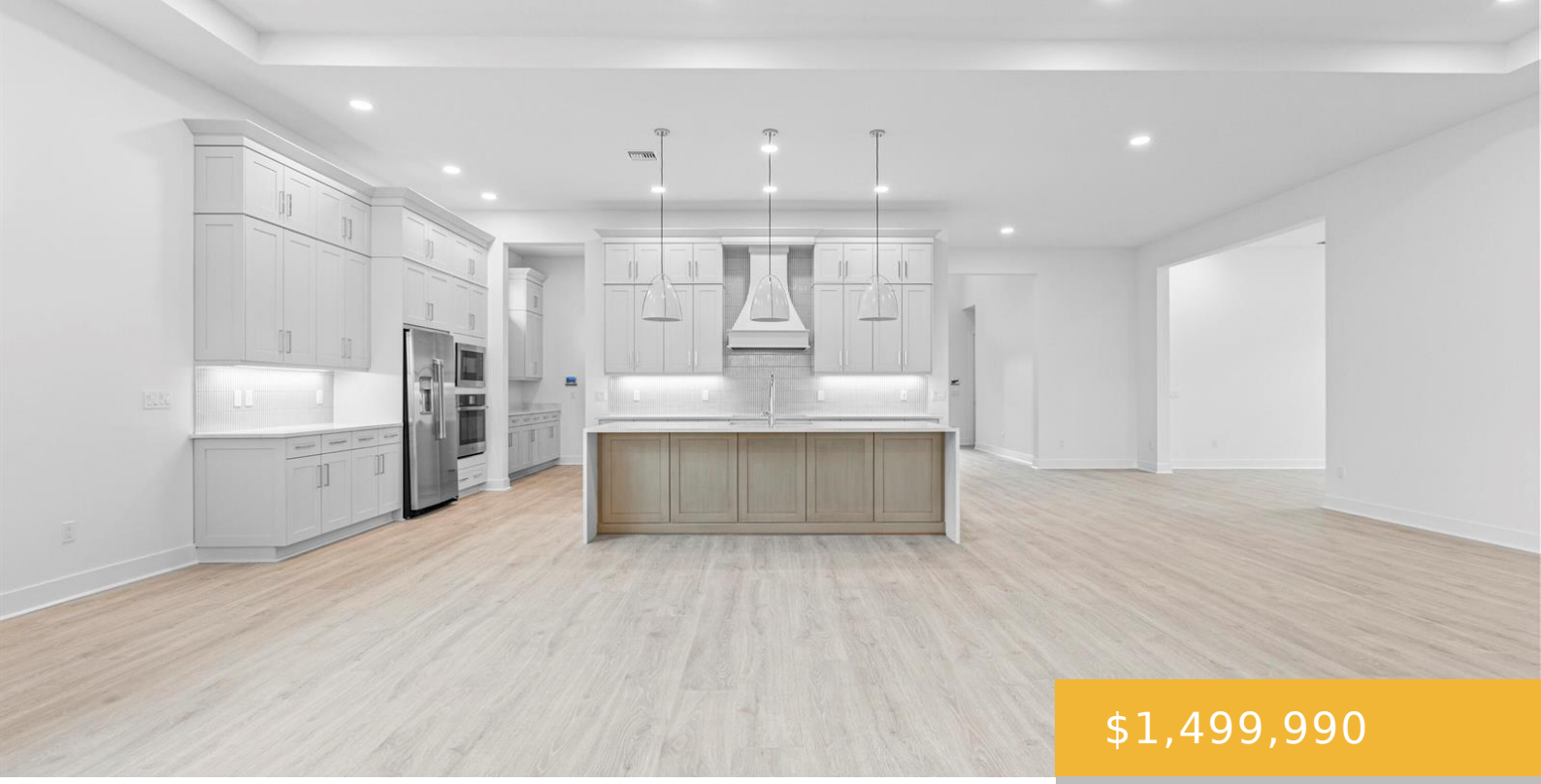

$1,499,990

- 4 beds
- 4 baths
- Residential
- Single Family Residence
- Active
- 3274 sq ft

14023 BASTILLE STREET, PALM BEACH GARDENS FL 33412

https://equinoxrealtyinc.com

Move-in ready Sophia! Offers 3 bedrooms, 4.5 bathrooms, a second-floor bonus suite, and 3-car garage. Features a 16-foot wide sliding glass door and a covered lanai with a privacy wall and pre-plumbing for a future summer kitchen. Open-concept great room and dining area with soaring ceilings, highlighted by a 74″ electric fireplace. Kitchen includes upgraded [...]

Amenities

Features: Cooking Island, Entrance Foyer, Great Room, Other, Pantry, Walk-In Closet(s)

Amenities: Dishwasher, Disposal, Microwave

WindowFeatures: Other Windows

GarageYN: Yes

Cooling System: Yes

FireplaceYN: No

Security Features: Smoke Alarm, Smoke Detector(s), Smoke Detector

CommunityFeatures: Mandatory Hoa, Sidewalks

Waterfront available: No

AttachedGarageYN: Yes

PoolPrivateYN: No

Rooms

Room type	Dimensions	Area	Length	Width
Other Room	32.6 x 15.4	502.04	32.6	15.4
Grt Rm	32.2 x 18.89	608.258	32.2	18.89
Other Room	16 x 13.7	219.2	16	13.7
PrimaryBedroom	16.2 x 19.39	314.118	16.2	19.39
SecondBedroom	10.11 x 11.1	112.220999999	10.11	11.1
Kitchen	20.3 x 10.1	205.03	20.3	10.1
Other Room	14.6 x 15.7	229.219999999	14.6	15.7
ThirdBedroom	11.7 x 11	128.7	11.7	11

Building Details

Cooling features: Central Air

ArchitecturalStyle: Other, One Story

Exterior material: CBS Construction, Slab Construction

Heating: Central

Year built: 2026

NewConstructionYN: Yes

Roof: Concrete

Parking: 2 Or More Spaces, Driveway, Parking Garage