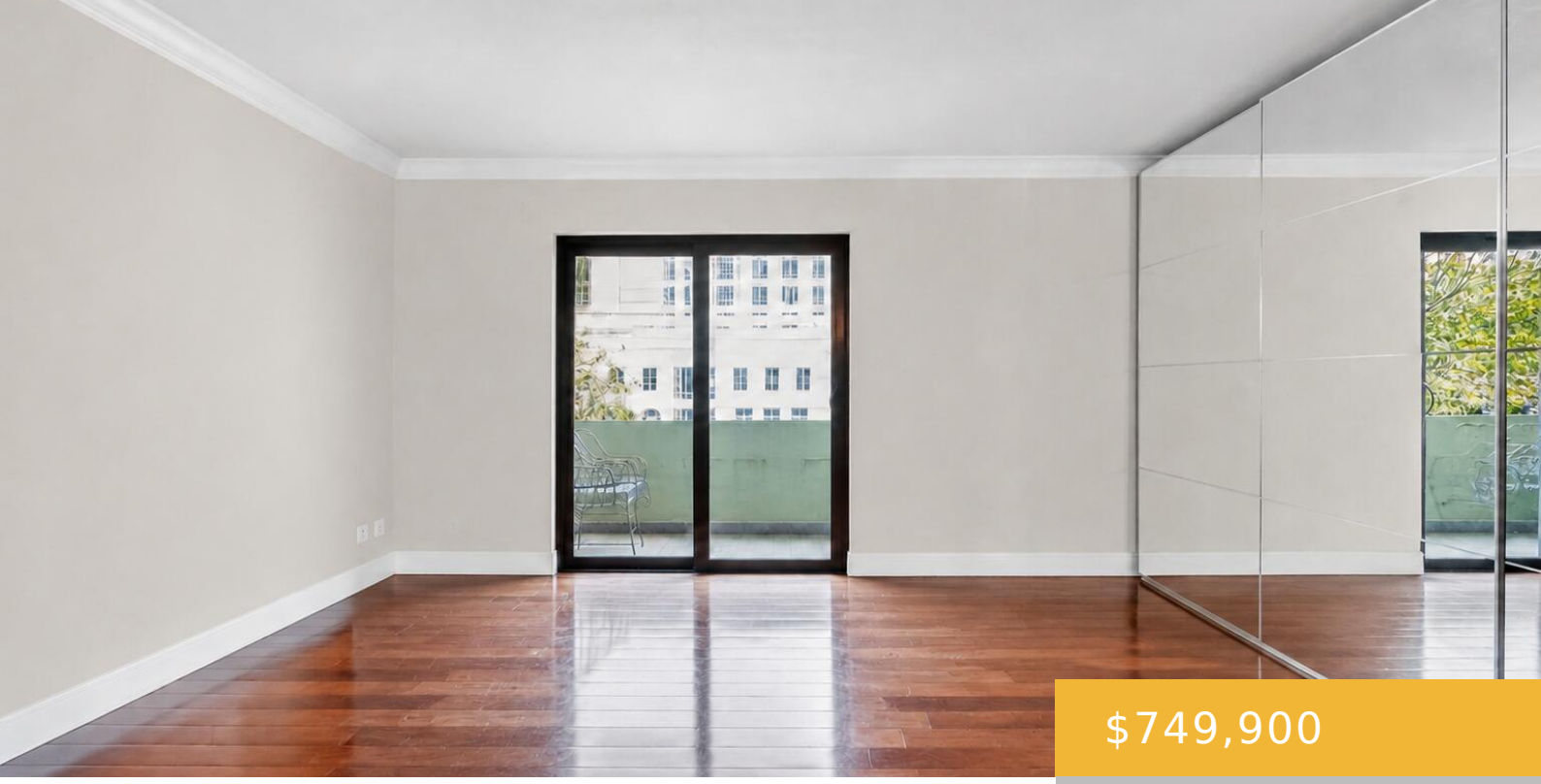

$749,900

- 2 beds
- 2 baths
- Residential
- Condominium
- Active
- 1028 sq ft

1501 FLAGLER DRIVE, WEST PALM BEACH, FL, UNITED STATES, 33401

https://equinoxrealtyinc.com

A rare front-row opportunity on South Flagler Drive, where the Intracoastal, Palm Beach, The Breakers, and the Okeechobee Bridge become part of your everyday view. Residence 4B at Norton Park Place delivers what buyers relocating to West Palm Beach want most: space, water views, impact protection, and immediate access to the best of both Palm […]

Amenities

Features: Built-in Features, Custom Mirrors, Elevator, Great Room, Interior Hall, Lobby, Stacked Bedroom, Storage, Walk-In Closet(s)

Security Features: Smoke Alarm, Smoke Detector(s), Fire Alarm, Security System, Smoke Detector, Phone Entry, Intercom In Lobby, Lobby Secured, TV Camera, TV Monitor

Amenities: Dishwasher, Disposal, Electric Range, Electric Water Heater, Ice Maker, Microwave, Refrigerator

CommunityFeatures: Buyer Approval Required, Exercise Room, Laundry Facilities, Management On Site, Mandatory Hoa, Pool, Sidewalks, Street Lights

WindowFeatures: Complete Impact Glass, Sliding

ExteriorFeatures: West Of Us1, Open Balcony

PoolFeatures: Community

Waterfront available: Yes

GarageYN: No

AttachedGarageYN: No

Cooling System: Yes

PoolPrivateYN: Yes

FireplaceYN: No

Rooms

Room type	Dimensions	Area	Length	Width
DiningRoom	11 x 9	99	11	9
PrimaryBedroom	16 x 17	272	16	17
Kitchen	9 x 8	72	9	8
LivingRoom	17 x 16	272	17	16
SecondBedroom	11 x 13	143	11	13

Building Details

Cooling features: Ceiling Fan(s), Central Air, Electric

Year built: 1966

ParkingTotal: 1

NewConstructionYN: No

Exterior material: CBS Construction, Stucco

Roof: Concrete

Heating: Central, Electric

Parking: Assigned, Guest, Limited # Of Vehicle