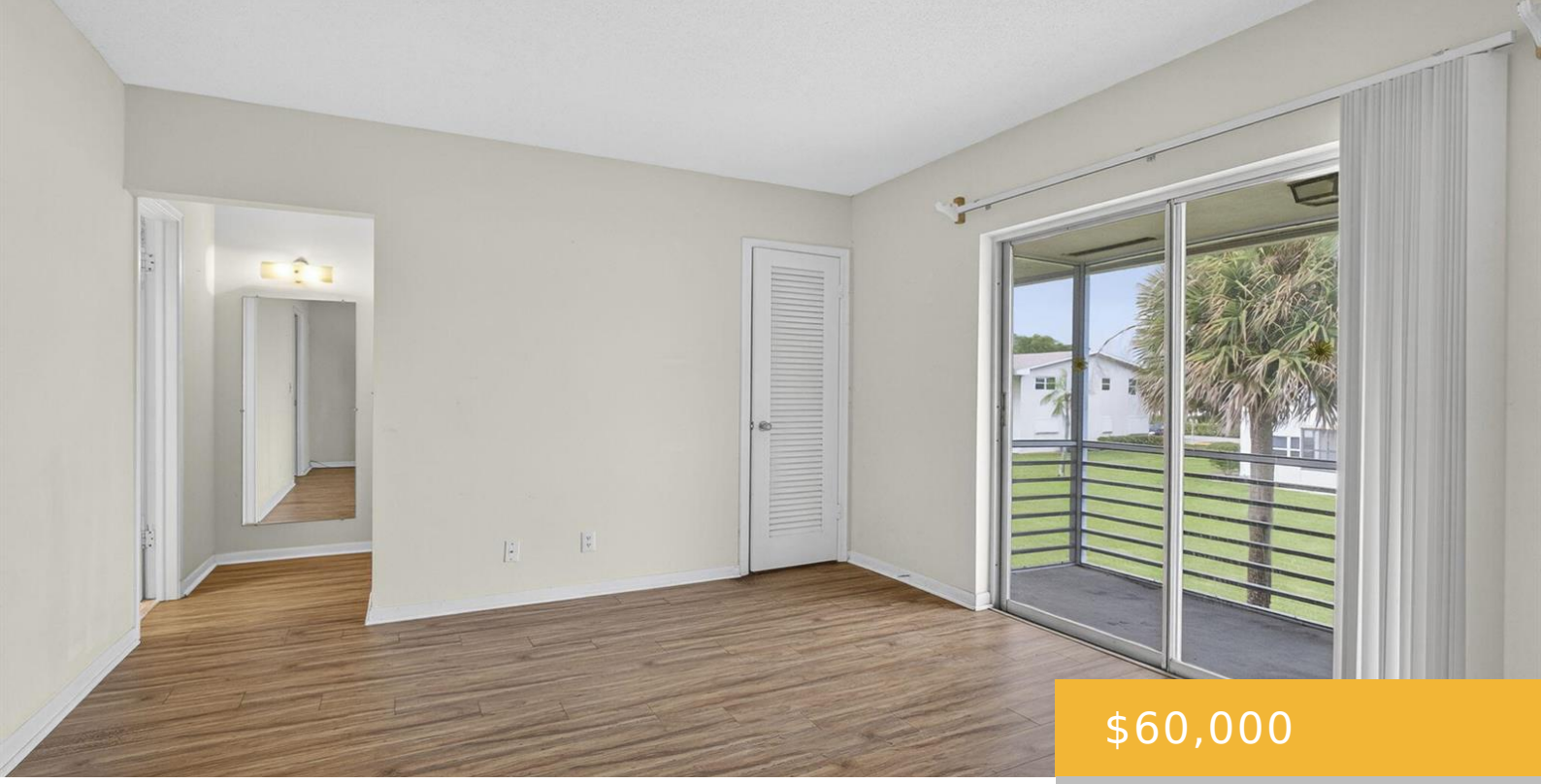

$60,000

- 1 bed
- 1 bath
- Residential
- Condominium
- Active
- 702 sq ft

159 EASTHAMPTON G, WEST PALM BEACH, FL, UNITED STATES, 33417

https://equinoxrealtyinc.com

UN FILLED 1 BED 1 1/2 BATH SECOND FLOOR CONDO. NEW CENTRAL AIR, NEW VINYL FLOOR, LOTS OF CLOSET SPACE WELL MANAGED ASSOCIATION. NEWER ROOF, ASSOCIATION HAS A PRIVATE SITTING AREA. SIX MINUTE WALK TO THE CLUBHOUSE.. BEAUTIFUL GARDEN VIEW. ,TURN THIS UNIT INTO YOUR OWN PIECE OF PARADISE. Laundry room, assigned parking spot plus […]

Amenities

Features: Florida Room, Walk-In Closet(s)

Security Features: Gated with Guard, Security Patrol

Amenities: Electric Range, Electric Water Heater, Refrigerator

CommunityFeatures: Tennis, Boating, Buyer Approval Required, Gated, Clubhouse, Courtesy Bus, Exercise Room, Game Room, Laundry Facilities, Mandatory Hoa, Picnic Area, Pool, Sauna, Security Patrol, Shuffle Board, Sidewalks, Street Lights, Tennis Court(s)

ExteriorFeatures: Exterior Cat Walk, Fruit Trees

PoolFeatures: Community

Waterfront available: No

GarageYN: No

AttachedGarageYN: No

Cooling System: Yes

PoolPrivateYN: Yes

FireplaceYN: No

Rooms

Room type	Dimensions	Area	Length	Width
Kitchen	8 x 8	64	8	8
LivingRoom	18 x 21	378	18	21
FloridaRoom				
PrimaryBedroom	14 x 15	210	14	15

Building Details

Cooling features: Ceiling Fan(s), Central Air, Paddle Fans

ArchitecturalStyle: Split Level

NewConstructionYN: No

Roof: Comp Shingle Roof, Shingle

Parking: Assigned, Guest

Year built: 1969

ParkingTotal: 1

Exterior material: CBS Construction

Heating: Central