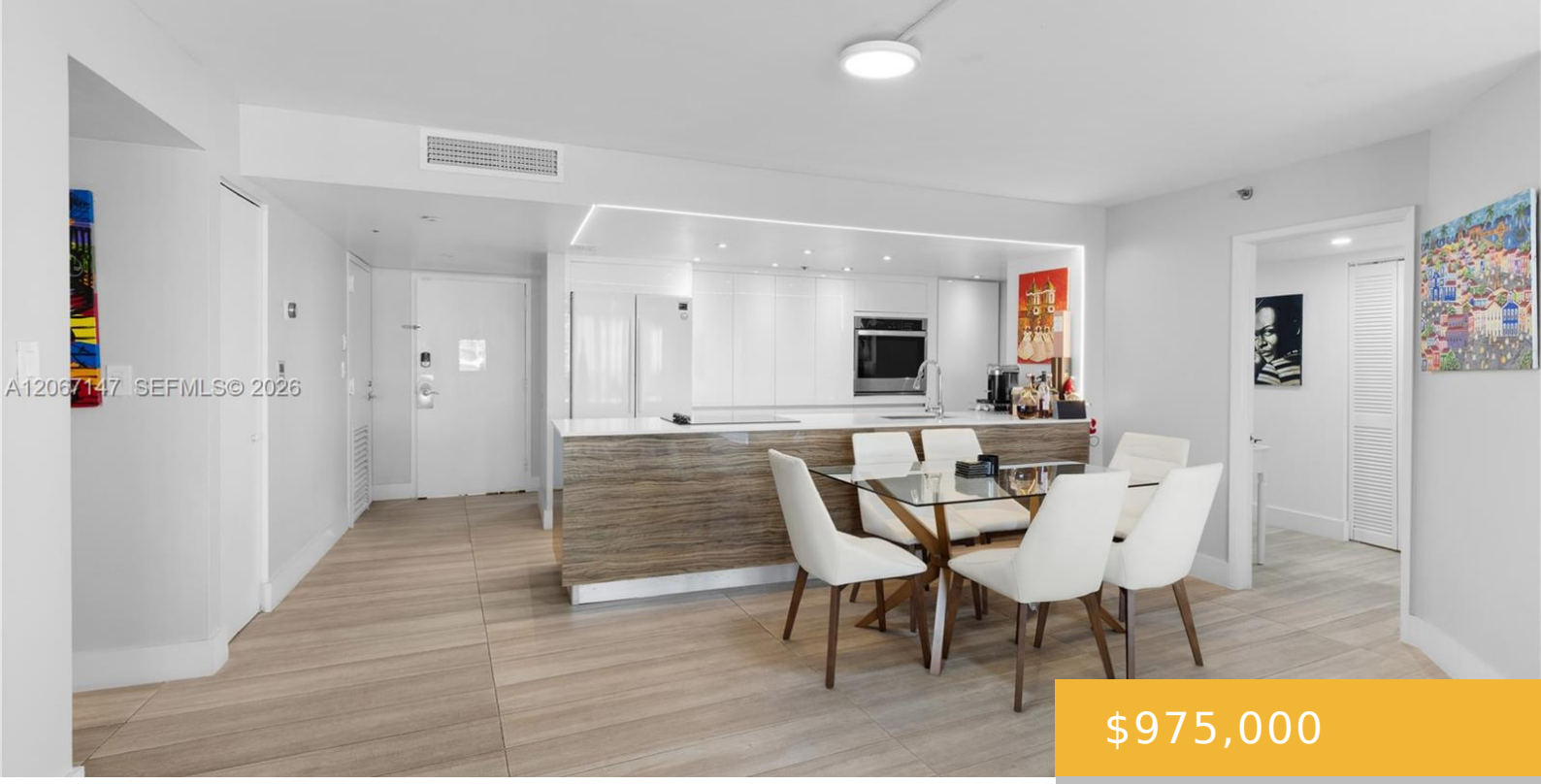

$975,000

- 3 beds
- 3 baths
- Residential
- Condominium
- Active
- 1840 sq ft

1717 BAYSHORE DR, MIAMI, FL, 33132

https://equinoxrealtyinc.com

Beautiful Fully renovated 3 Bedroom 3 Bathroom + Den (turned into a 4th Bedroom). Amazing views of Biscayne Bay, Miami Beach and Margaret Pace Park. Lobby was just finished. The building has a shopping mall on the first floor which includes restaurants, Starbucks , juice bar, supermarket, pharmacy, liquor store , beauty parlor, bar, FedEx, [...]

Amenities

Features: Walk-In Closet(s)

Amenities: Dishwasher, Dryer, Electric Range, Electric Water Heater, Refrigerator, Wall Oven, Washer

Waterfront available: Yes

AttachedGarageYN: No

PoolPrivateYN: No

Security Features: Lobby Secured

ExteriorFeatures: Open Balcony

GarageYN: Yes

Cooling System: Yes

FireplaceYN: No

Building Details

Cooling features: Central Air

ArchitecturalStyle: High Rise

Building Name: The Grand Condominium

Heating: Central

Year built: 1986

NewConstructionYN: No

Exterior material: CBS Construction

Parking: 1 Space, Additional Spaces Available, No Rv/Boats, No Trucks/Trailers