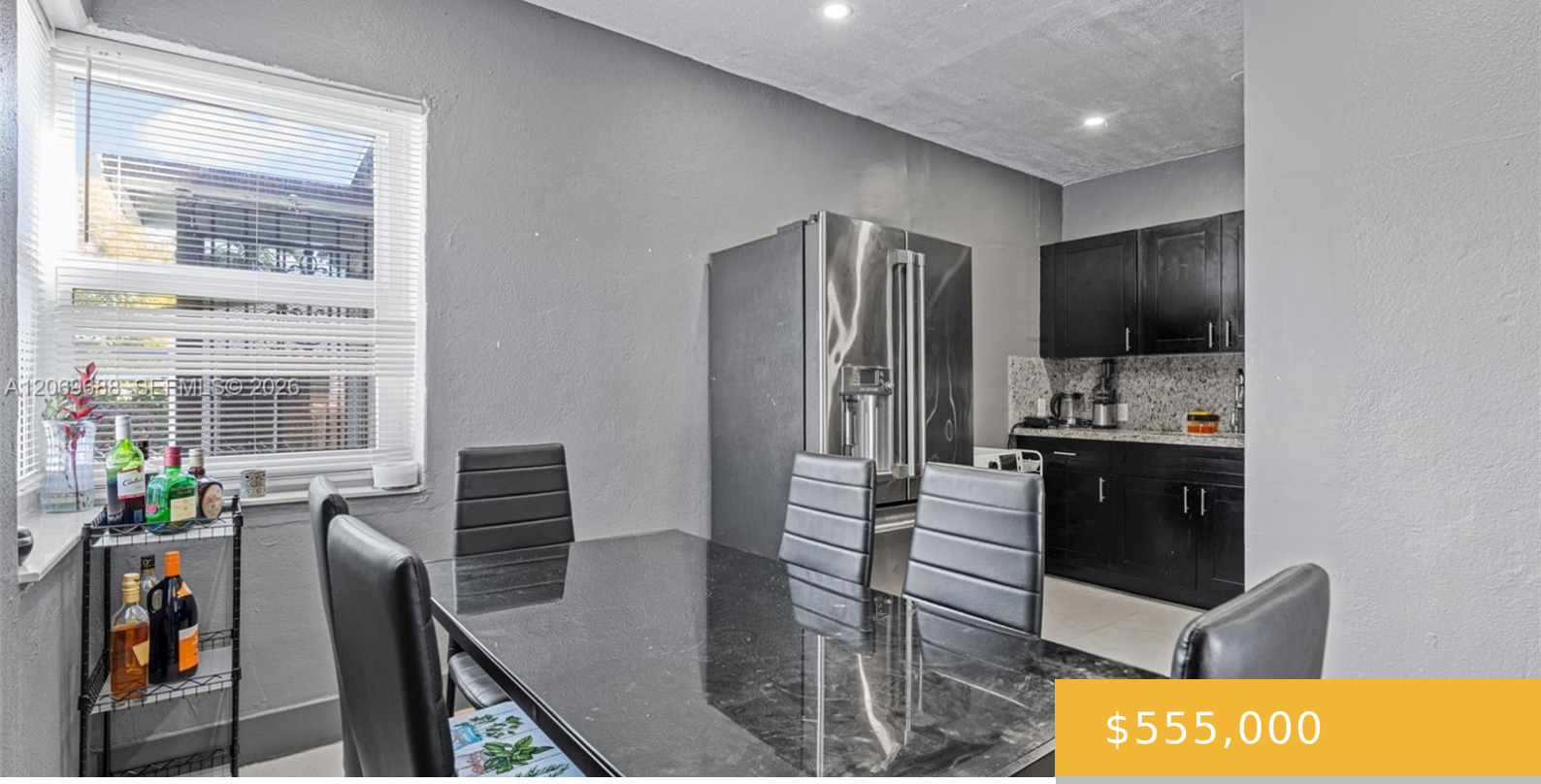


$555,000

- 3 beds
- 2 baths
- Residential
- Single Family Residence
- Active
- 1040 sq ft

## 1780 49TH ST, MIAMI, FL, 33142

https://equinoxrealtyinc.com

If you missed the opportunity to buy in Wynwood before its transformation, pay attention to Allapattah. Positioned next to some of Miami’s most established and rapidly evolving urban neighborhoods, this centrally located property offers the combination investors look for: flexibility, income potential and connectivity. The property features a 2BR/1BA main residence plus a separate 1BR/1BA [...]

## Amenities

**Features:** First Floor Entry, Maid/In-Law Quarters, Utility Room/Laundry

**CommunityFeatures:** Sidewalks, Street Lights

**Waterfront available:** No

**AttachedGarageYN:** No

**PoolPrivateYN:** No

**Amenities:** Dryer, Electric Range, Microwave, Refrigerator, Washer

**WindowFeatures:** Blinds

**GarageYN:** No

**Cooling System:** Yes

**FireplaceYN:** No

# Building Details

**Cooling features:** Central Air

**ArchitecturalStyle:** Attached, Half Duplex, One Story

**Building Name:** 17TH AVE MANOR 1ST ADDN

**Roof:** Shingle

**Parking:** Attached Carport, Covered, On-street, Slab/Strip

**Year built:** 1940

**NewConstructionYN:** No

**Exterior material:** CBS Construction

**Heating:** Central