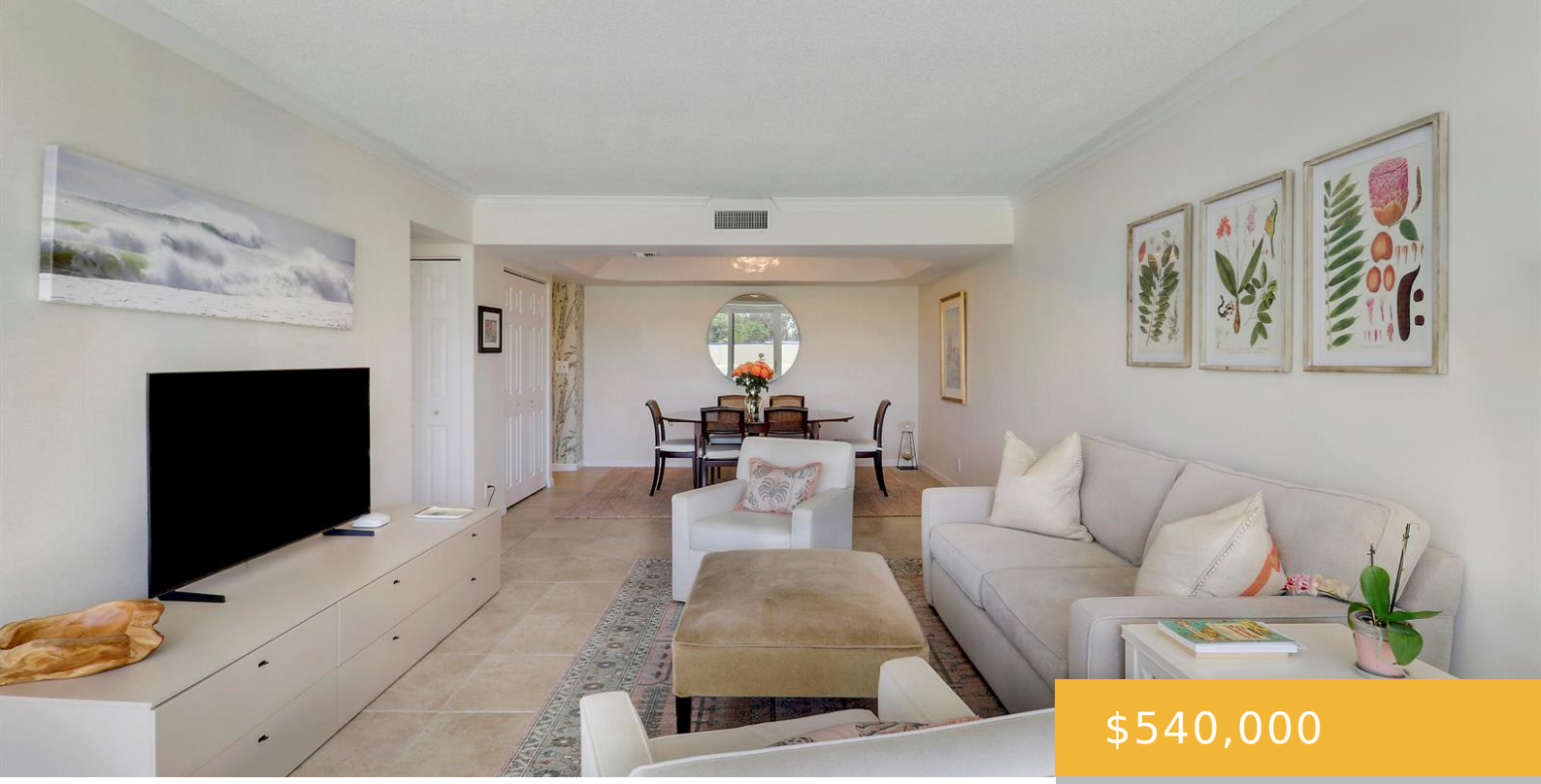

$540,000

- 1 bed
- 1 bath
- Residential
- Condominium
- Active
- 965 sq ft

1801 FLAGLER DRIVE, WEST PALM BEACH, FL, UNITED STATES, 33401

https://equinoxrealtyinc.com

Beautifully appointed condo available along iconic South Flagler Drive. Competitively priced and ideally situated on the third floor, this charming residence features one bedroom plus a cozy den and 1½ baths. Gorgeous natural light pours through expansive hurricane impact windows, complemented by tasteful finishes, updated bathrooms, and an updated electrical panel. Building amenities include a [...]

Amenities

Features: Interior Hall, Lobby, Walk-In Closet(s)

Security Features: Smoke Alarm, Smoke Detector(s), Smoke Detector, Building Security, Doorman, Guard At Site, Lobby Attended, Private Guards, Security Guard

Amenities: Dishwasher, Electric Range, Ice Maker, Microwave, Refrigerator, Self Cleaning Oven, Wall Oven

CommunityFeatures: Buyer Approval Required, Exercise Room, Laundry Facilities, Management On Site, Mandatory Hoa, Paved Road, Pool, Street Lights

WindowFeatures: Complete Impact Glass

ExteriorFeatures: East Of Us1, Balcony, Open Balcony

PoolFeatures: Community

Waterfront available: No

GarageYN: No

AttachedGarageYN: No

Cooling System: Yes

PoolPrivateYN: Yes

FireplaceYN: No

Rooms

Room type	Dimensions	Area	Length	Width
LivingRoom	18 x 14	252	18	14
PrimaryBedroom	13 x 12	156	13	12
Kitchen	12 x 7	84	12	7

Building Details

Cooling features: Central Air

Year built: 1973

ArchitecturalStyle: One Story

ParkingTotal: 1

NewConstructionYN: No

Exterior material: Concrete Block Construction, Stucco

Roof: Built-up, Tar & Gravel Roof, Tar/Gravel

Heating: Central

Parking: 1 Space, Assigned, Guest