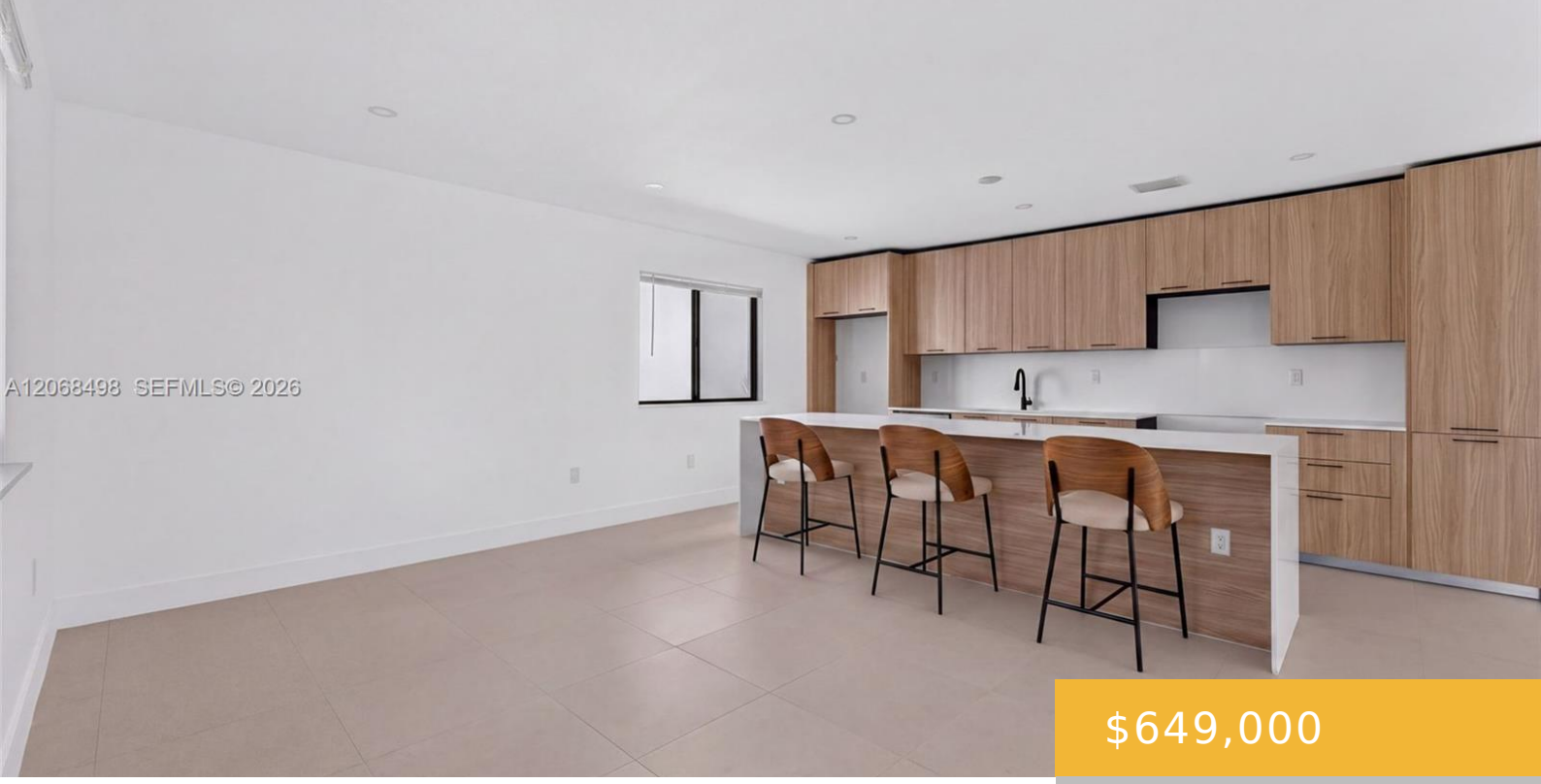

$649,000

- 4 beds
- 2 baths
- Residential
- Single Family Residence
- Active
- 0 sq ft

1889 47TH TER, MIAMI, FL, 33142

https://equinoxrealtyinc.com

Come see this stunning brand-new construction home in the heart of Miami! Offering 1,742 sq ft of living space. The property features 4 bedrooms, 2 bathrooms, a spacious open kitchen with stainless steel appliances, and spacious bedrooms. Modern finishes include large-format ceramic tile flooring, impact windows for peace of mind and insurance savings, and abundant […]

Amenities

Features: First Floor Entry, Utility Room/Laundry

Amenities: Dishwasher, Electric Range, Microwave, Refrigerator

ExteriorFeatures: None

GarageYN: No

Cooling System: Yes

FireplaceYN: No

Security Features: Smoke Detector

CommunityFeatures: Additional Amenities

Waterfront available: No

AttachedGarageYN: No

PoolPrivateYN: No

Building Details

Cooling features: Central Air

ArchitecturalStyle: Detached, One Story

Building Name: 17TH AVE MANOR

Roof: Shingle

Parking: Driveway

Year built: 2026

NewConstructionYN: Yes

Exterior material: CBS Construction

Heating: Central