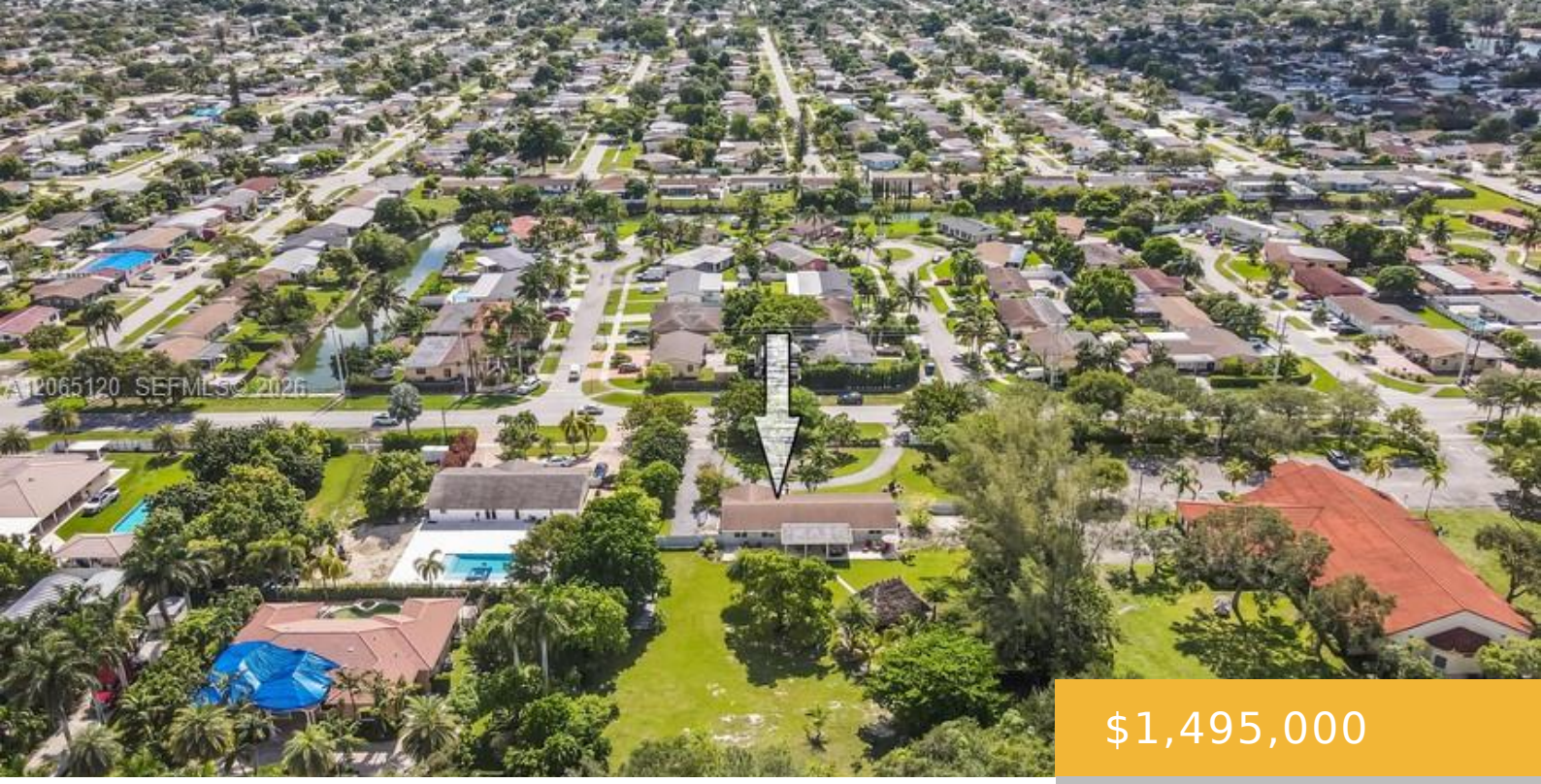

$1,495,000

- 5 beds
- 3 baths
- Residential
- Single Family Residence
- Active
- 2185 sq ft

18900 127TH AVE, MIAMI, FL, 33177

https://equinoxrealtyinc.com

Rare opportunity on an expansive 1.42-acre lot in Miami! This spacious one-story 5-bedroom, 4-bath home offers a unique combination of space, privacy, and potential. The property features a large outdoor tiki perfect for entertaining, generous space for boats, RVs, and recreational vehicles, and the added benefit of a separate rear entrance with access from the […]

Amenities

Features: Decorative, Garage Apartment

Amenities: Dishwasher, Dryer, Electric Range, Electric Water Heater, Refrigerator, Washer

CommunityFeatures: Sidewalks

WindowFeatures: Clear Impact Glass, Impact Glass

ExteriorFeatures: Fruit Trees

Waterfront available: No

GarageYN: No

AttachedGarageYN: No

Cooling System: Yes

PoolPrivateYN: No

FireplaceYN: Yes

Building Details

Cooling features: Central Air

ArchitecturalStyle: Detached, One Story, Ranch

Building Name: SUB OF TROPICO

Roof: Shingle

Parking: Circular Driveway, Driveway

Year built: 1970

NewConstructionYN: No

Exterior material: CBS Construction

Heating: Central