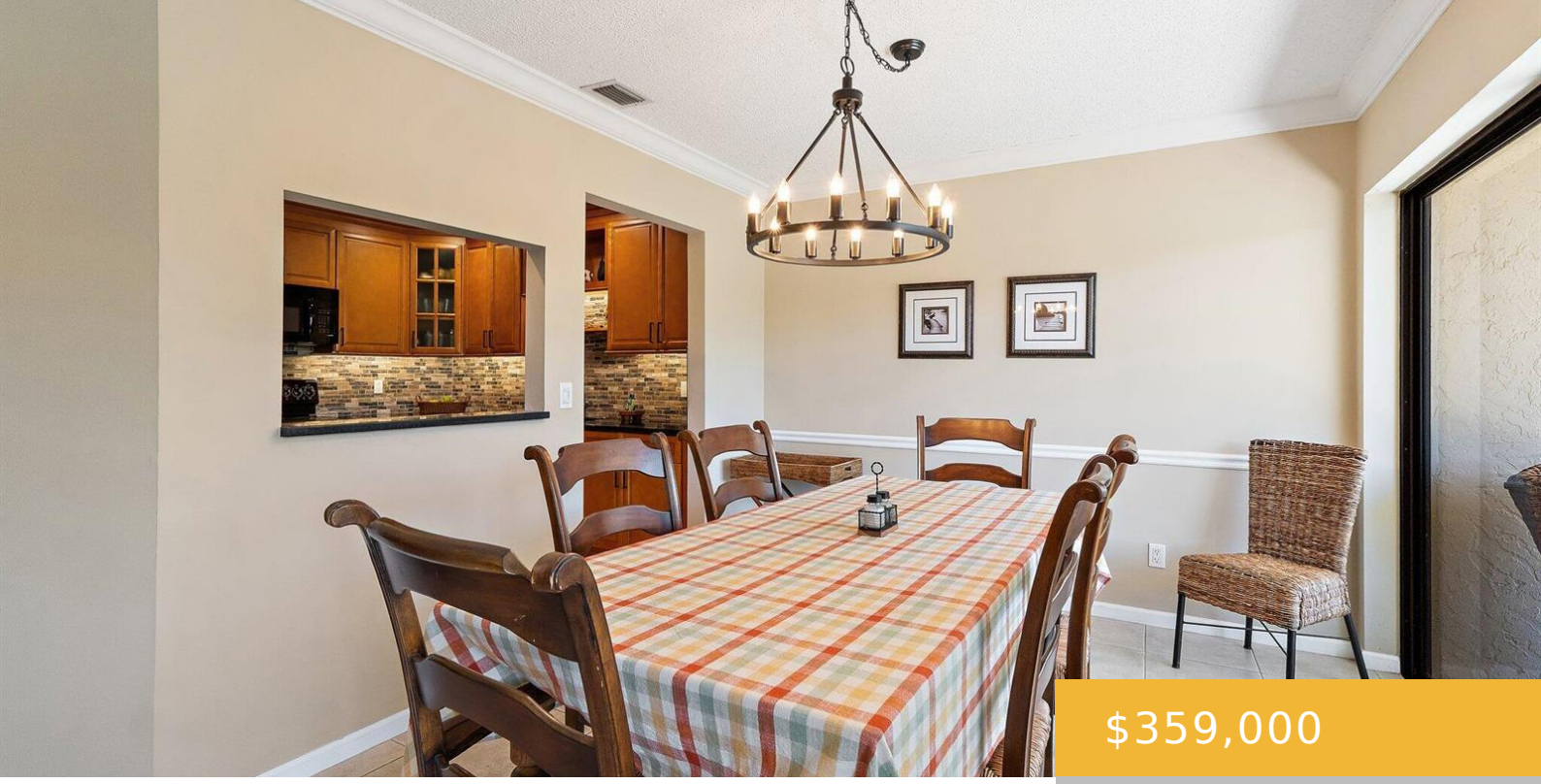

$359,000

- 2 beds
- 1 bath
- Residential
- Condominium
- Active
- 1025 sq ft

19 LEXINGTON LANE, PALM BEACH GARDENS, FL, UNITED STATES, 33418

https://equinoxrealtyinc.com

LOCATION LOCATION LOCATION!!! Beautifully positioned 2 bedroom 1 bathroom unit in Lexington Green with AMAZING view in PGA National. Single level; no stairs; updates throughout! Single car garage; steps away from the Lexington Green Community Pool. Warm and inviting! Recently renovated kitchen. Great screened in porch to enjoy!

Amenities

Features: Interior Hall, Split Bedroom, Utility/Laundry In Garage

Amenities: Dishwasher, Dryer, Electric Water Heater, Ice Maker, Microwave, Refrigerator, Self Cleaning Oven, Wall Oven, Washer

WindowFeatures: Plantation Shutters

Waterfront available: Yes

AttachedGarageYN: Yes

PoolPrivateYN: Yes

Security Features: Gated with Guard, Security Patrol

CommunityFeatures: Golf Equity Available, Other Membership Available, Pool, Security Patrol, Sidewalks, Street Lights

PoolFeatures: Community

GarageYN: Yes

Cooling System: Yes

FireplaceYN: No

Rooms

Room type	Dimensions	Area	Length	Width
LivingRoom	16 x 14	224	16	14
Kitchen	12 x 11	132	12	11
PrimaryBedroom	13 x 13	169	13	13

Building Details

Cooling features: Central Air

ArchitecturalStyle: One Story

NewConstructionYN: No

Roof: Tile, Tile Roof

Parking: 1 Space, No Boats, No Rv/Boats, Parking Garage

Year built: 1987

ParkingTotal: 2

Exterior material: CBS Construction

Heating: Central