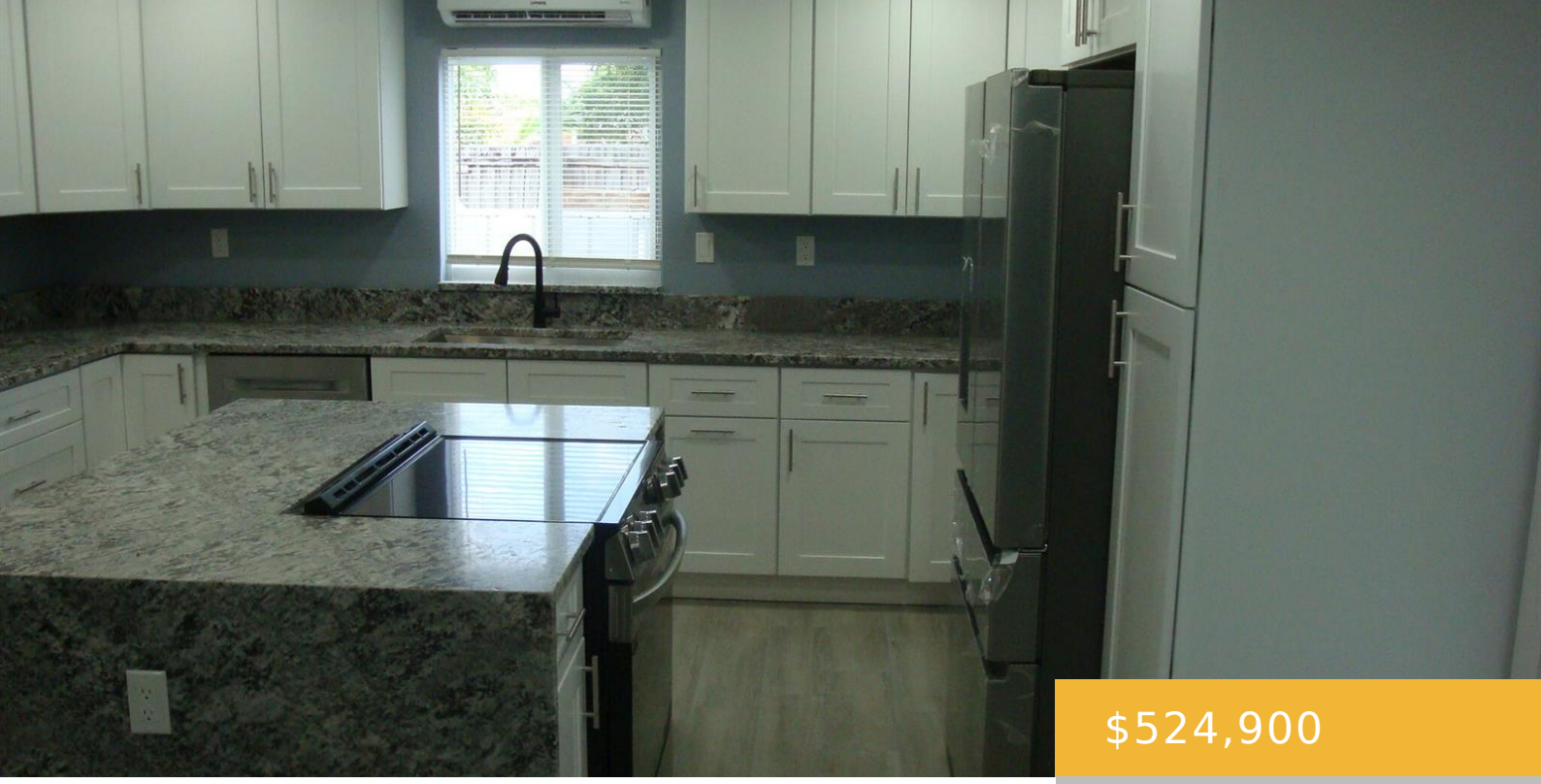

$524,900

- 4 beds
- 2 baths
- Residential
- Houses for sale in West Palm Beach, FL, Single Family Residence
- Active
- 1374 sq ft

1914 KUDZA ROAD, WEST PALM BEACH, FL, UNITED STATES, 33415

https://equinoxrealtyinc.com

Welcome to this beautiful four-bedroom, two-bathroom single residence located in Forest Hill Village 1 in West Palm Beach, FL. This one-story home offers 1,374 square feet of finished living space, providing comfortable accommodations for various lifestyle needs. Beautifully remodeled and ready to move in! Recent improvements include a new roof, new aluminum impact windows, upgraded […]

Amenities

Features: Cooking Island, Utility/Laundry In Garage

Amenities: Dishwasher, Disposal, Electric Range, Electric Water Heater, Microwave, Refrigerator

WindowFeatures: Complete Impact Glass, Blinds, Verticals

ExteriorFeatures: Exterior Lights

Waterfront available: No

GarageYN: Yes

AttachedGarageYN: Yes

Cooling System: Yes

PoolPrivateYN: No

FireplaceYN: No

Rooms

Room type	Dimensions	Area	Length	Width
PrimaryBedroom	16 x 15	240	16	15
Kitchen	16 x 15	240	16	15
LivingRoom	16 x 16	256	16	16

Building Details

Cooling features: Ceiling Fan(s), Central Individual A/C, Central Air, Electric

Year built: 1959

ArchitecturalStyle: One Story

ParkingTotal: 5

NewConstructionYN: No

Exterior material: CBS Construction, Concrete Block Construction, Slab Construction, Stucco

Roof: Flat Roof With Facade Front, Flat Tile

Heating: Central Individual A/C

Parking: 1 Space, Parking Garage