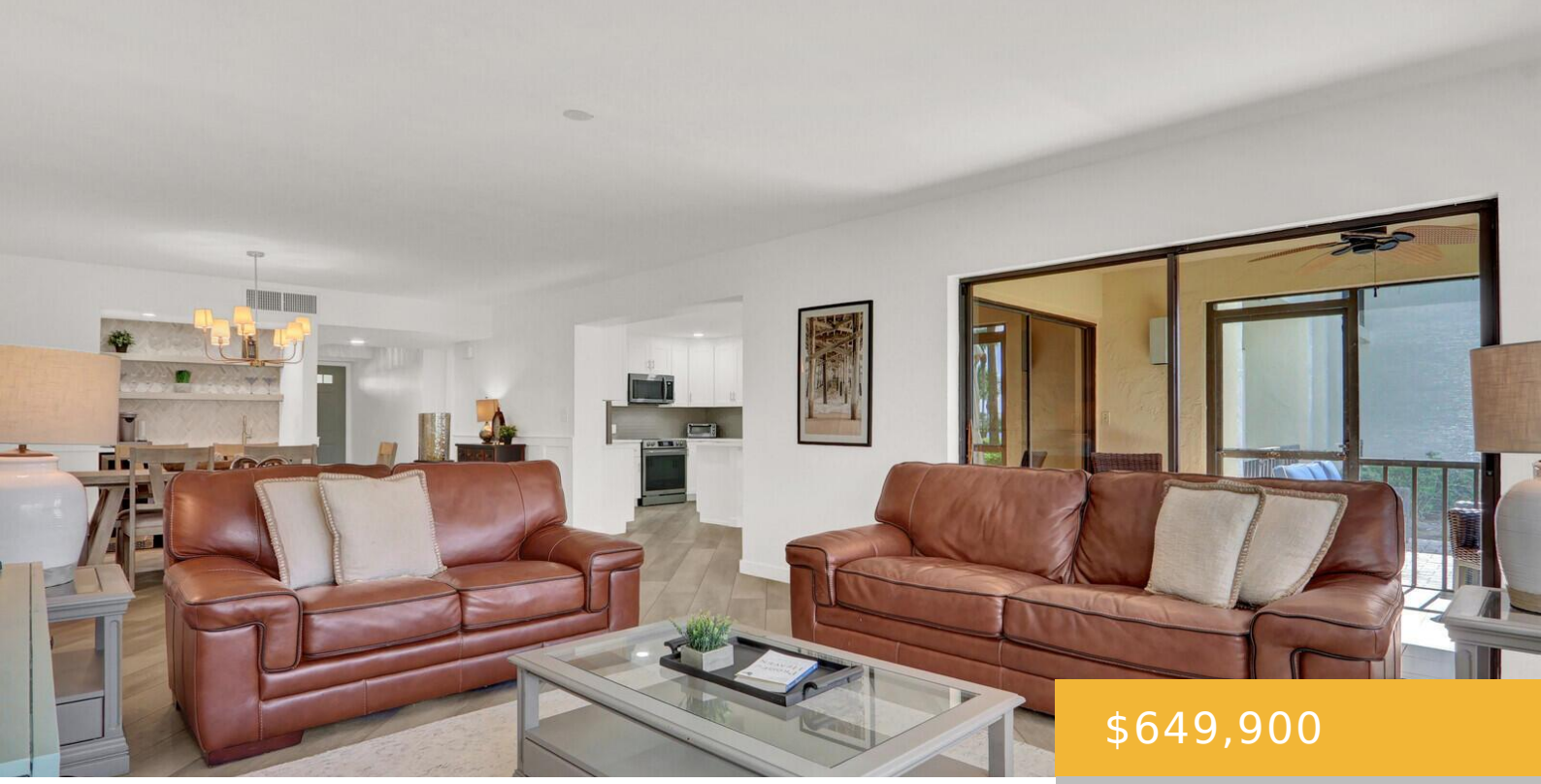

$649,900

- 3 beds
- 3 baths
- Residential
- Condominium
- Active
- 2259 sq ft

19149 SE SEA TURTLE COURT # 105A, JUPITER FL 33469

https://equinoxrealtyinc.com

Location, Location, Location, right in the heart of Jupiter/Tequesta. Quiet location with river views and centrally located. Remodeled and highly sought after 3 BR/ 3 BA ground floor split floor plan end unit condo located in the Turtle Creek golf community. This unit has spacious square footage, views of the Loxahatchee River, and green space [...]

Amenities

Features: Cooking Island, Entrance Foyer, Laundry Tub, Split Bedroom, Utility Room/Laundry, Walk-In Closet(s), Wet Bar

Security Features: Gated with Guard

Amenities: Dishwasher, Dryer, Electric Range, Refrigerator, Washer

CommunityFeatures: Boating, Buyer Approval Required, Clubhouse, Exercise Room, Mandatory Hoa, Picnic Area, Pool, Street Lights

WindowFeatures: Complete Accordian Shutters

ExteriorFeatures: Other

PoolFeatures: Community

Waterfront available: Yes

GarageYN: No

AttachedGarageYN: No

Cooling System: Yes

PoolPrivateYN: Yes

FireplaceYN: No

Rooms

Room type	Dimensions	Area	Length	Width
Kitchen	12 x 11	132	12	11
PrimaryBedroom	18 x 13	234	18	13
LivingRoom	30 x 15	450	30	15

Building Details

Cooling features: Electric

Year built: 1985

ArchitecturalStyle: Other, Corner Unit

ParkingTotal: 1

NewConstructionYN: No

Exterior material: CBS Construction

Roof: Comp Shingle Roof, Shingle

Heating: Electric

Parking: Assigned, Awning, Covered