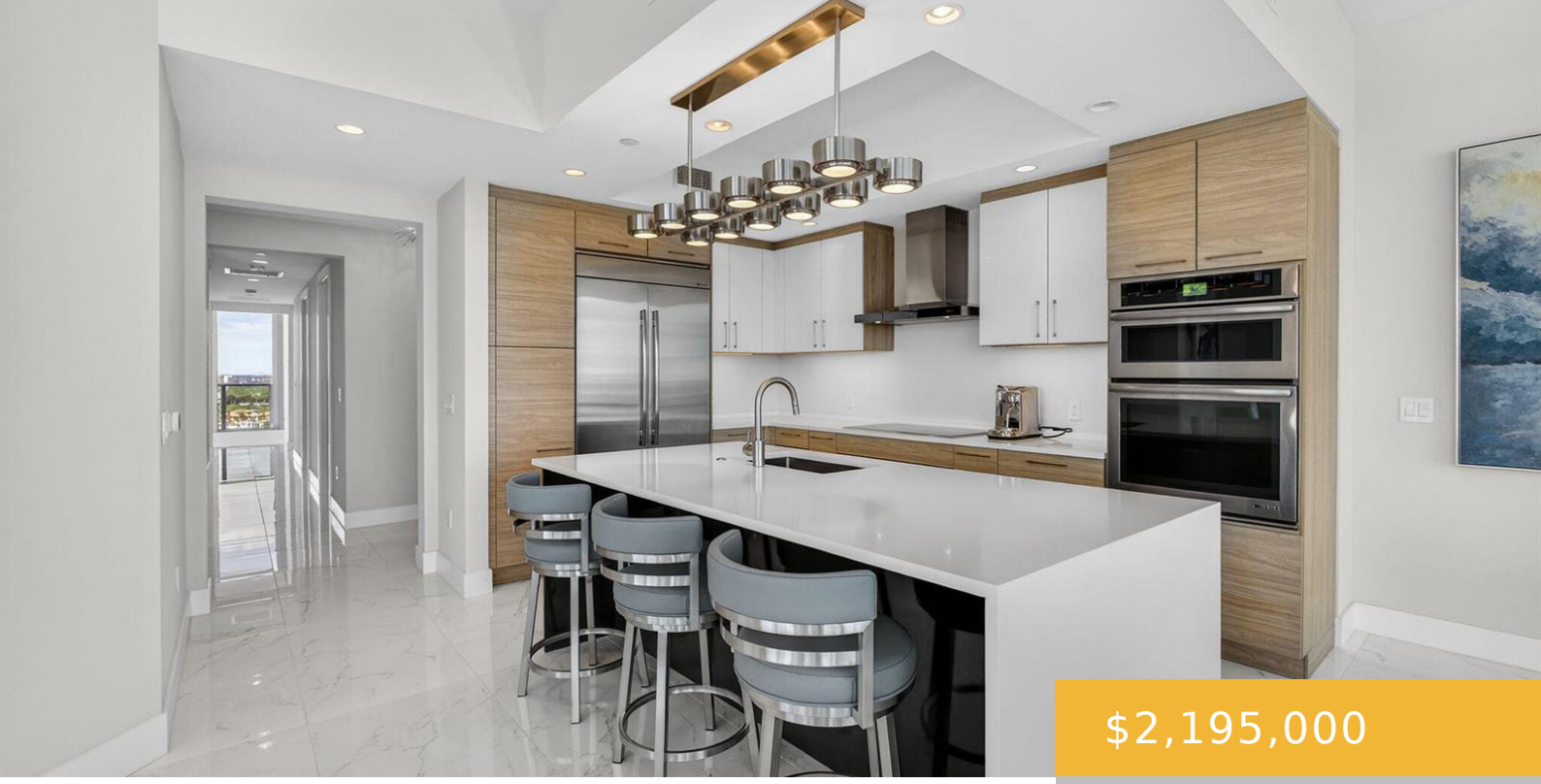

$2,195,000

- 3 beds
- 3 baths
- Residential
- Condominium
- Active
- 1788 sq ft

## 2 WATER CLUB WAY, NORTH PALM BEACH, FL, UNITED STATES, 33408

https://equinoxrealtyinc.com

One of the highest rarely available Water Club ”Deepsky” end-unit in the desirable South Tower. SE exposures & expansive views of the Intracoastal Bay (Big Lake Worth) ,Coastline & Downtown WPB. Every Rm has floor to ceiling Impact Glass Windows. Stunning great room with floor to ceiling windows overlooking the intracoastal and atlantic ocean. Open […]

## Amenities

**Features:** Cooking Island, Elevator, Entrance Foyer, Great Room, Interior Hall, Laundry Tub, Roman Tub, Storage, Utility Room/Laundry, Volume Ceilings, Walk-In Closet(s)

**Security Features:** Smoke Alarm, Smoke Detector(s), Owned Burglar Alarm, Security System, Smoke Detector, Gated with Guard, Lobby Secured, Burglar Alarm, Unit Alarm

**Spa Features:** Community, Bath

**Amenities:** Dishwasher, Disposal, Dryer, Electric Range, Electric Water Heater, Free-Standing Freezer, Ice Maker, Microwave, Refrigerator, Self Cleaning Oven, Wall Oven, Washer

**CommunityFeatures:** Boating, Buyer Approval Required, Clubhouse, Exercise Room, Game Room, Management On Site, Mandatory Hoa, Pool, Spa/Hot Tub, Whirlpool

**WindowFeatures:** Complete Impact Glass

**ExteriorFeatures:** East Of Us1, Balcony

**PoolFeatures:** Community

**Waterfront available:** Yes

**GarageYN:** Yes

**AttachedGarageYN:** No

**Cooling System:** Yes

**PoolPrivateYN:** Yes

**FireplaceYN:** No

## Rooms

| Room type | Dimensions | Area | Length | Width |
|---|---|---|---|---|
| SecondBedroom | 12.1 x 12.9 | 156.09 | 12.1 | 12.9 |
| DiningRoom | 10.3 x 10 | 103 | 10.3 | 10 |
| PrimaryBedroom | 14.7 x 14.1 | 207.269999999 | 14.7 | 14.1 |
| Grt Rm | | | | |
| ThirdBedroom | 14 x 10.7 | 149.799999999 | 14 | 10.7 |
| LivingRoom | 18.1 x 16.39 | 296.659 | 18.1 | 16.39 |
| Kitchen | 13.6 x 11 | 149.6 | 13.6 | 11 |

# Building Details

**Cooling features:** Ceiling Fan(s), Central Air

**ArchitecturalStyle:** One Story

**NewConstructionYN:** No

**Roof:** Concrete

**Parking:** 2 Or More Spaces, Assigned, Detached, Guest, Parking Garage

**Year built:** 2016

**ParkingTotal:** 2

**Exterior material:** CBS Construction, Concrete Block Construction

**Heating:** Central