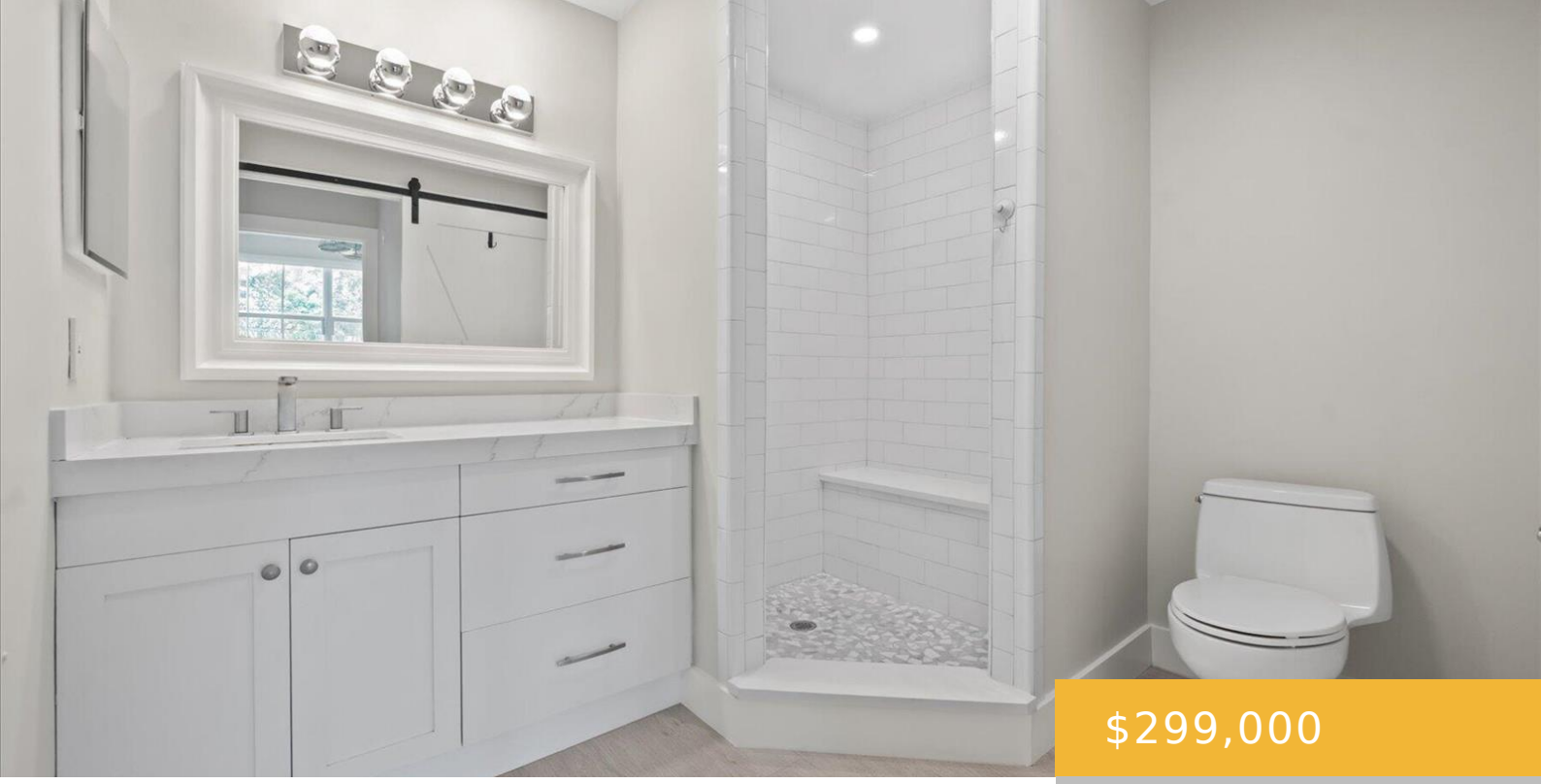

$299,000

- 1 bed
- 1 bath
- Residential
- Condominium
- Active
- 745 sq ft

## 2020 GREENVIEW SHORES BOULEVARD, WELLINGTON, FL, UNITED STATES, 33414

https://equinoxrealtyinc.com

**Wellington One-Bedroom Condo**Beautifully updated and impeccably maintained, this one-bedroom, one-bath condo is ideally located in the heart of Wellington, just minutes from all major equestrian venues. The updated interior features wide-plank wood-look tile flooring, complete impact windows and sliders, and custom remote-controlled blinds. Major updates include the A/C, water heater, and master bath, all completed [...]

## Amenities

**Features:** Built-in Features, Fire Sprinklers, Pantry, Storage, Utility Room/Laundry, Walk-In Closet(s)

**Security Features:** Smoke Alarm, Smoke Detector(s), Fire Sprinkler System, Fire Sprinklers, Smoke Detector

**Amenities:** Dishwasher, Disposal, Dryer, Electric Water Heater, Microwave, Refrigerator, Washer

**CommunityFeatures:** Clubhouse, Mandatory Hoa, Picnic Area, Pool

**WindowFeatures:** Complete Impact Glass, Blinds, Sliding, Verticals

**ExteriorFeatures:** West Of Us1

**PoolFeatures:** Community

**Waterfront available:** Yes

**GarageYN:** Yes

**AttachedGarageYN:** Yes

**Cooling System:** Yes

**PoolPrivateYN:** Yes

**FireplaceYN:** No

## Rooms

| Room type | Dimensions | Area | Length | Width |
|---|---|---|---|---|
| PrimaryBedroom | 12 x 13 | 156 | 12 | 13 |
| Kitchen | 13 x 3 | 39 | 13 | 3 |
| LivingRoom | 13 x 19 | 247 | 13 | 19 |

## Building Details

**Cooling features:** Central Air

**Year built:** 1999

**ArchitecturalStyle:** Garden Apartment, Split Level

**ParkingTotal:** 2

**NewConstructionYN:** No

**Exterior material:** CBS Construction

**Roof:** Tile, Tile Roof

**Heating:** Central

**Parking:** 1 Space, Assigned, Open, Parking Garage