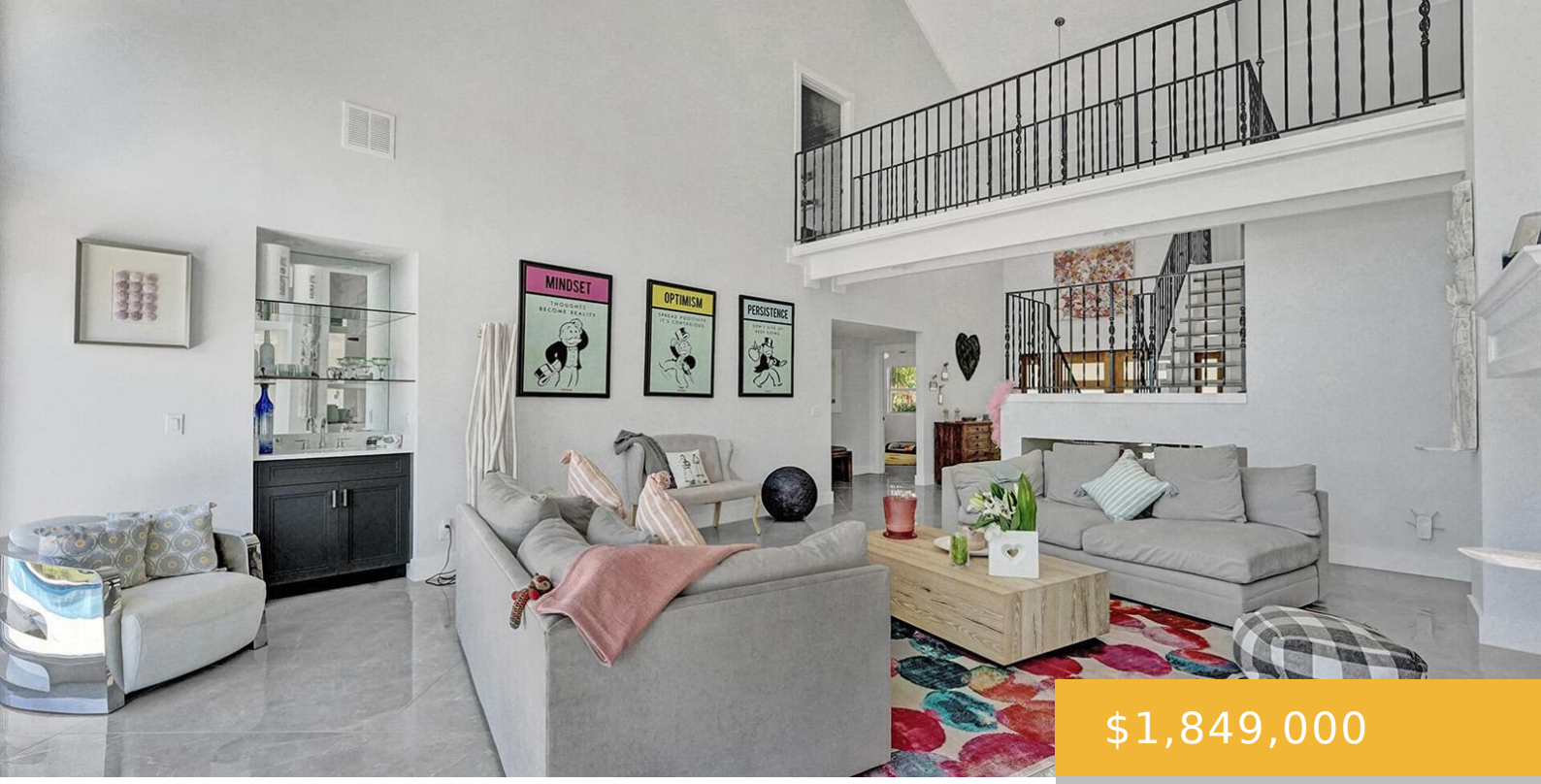

$1,849,000

- 4 beds
- 4 baths
- Residential
- Single Family Residence
- Active
- 4142 sq ft

21 MARLWOOD LANE, PALM BEACH GARDENS, FL, UNITED STATES, 33418

https://equinoxrealtyinc.com

Absolutely gorgeous! Rare find! Water and Golf view. Stunning house on the water in PGA national on hole 7 Match course. Completely remodeled in 2020. The house feature 4 bedrooms with 4 full bath. Pool has waterview facing west with beautiful sunset . French pattern travertine along the front entrance and back patio. Gorgeous Calcutta [...]

Amenities

Features: Bar, Cooking Island, Decorative, Family Room, Split Bedroom, Utility Room/Laundry, Vaulted Ceiling(s), Volume Ceilings, Walk-In Closet(s)

Security Features: Smoke Alarm, Smoke Detector(s), Smoke Detector

Amenities: Dishwasher, Dryer, Electric Range, Microwave, Refrigerator, Washer

CommunityFeatures: Tennis, Buyer Approval Required, Clubhouse, Exercise Room, Golf Course Community, Mandatory Hoa, Other Membership Available, Pool, Sidewalks, Street Lights, Tennis Court(s), Underground Utilities

WindowFeatures: Complete Impact Glass

PoolFeatures: Community, Concrete, Private

Waterfront available: Yes

GarageYN: Yes

AttachedGarageYN: Yes

Cooling System: Yes

PoolPrivateYN: Yes

FireplaceYN: Yes

Rooms

Room type	Dimensions	Area	Length	Width
FamilyRoom				
LivingRoom	17 x 21	357	17	21
Kitchen	19 x 16	304	19	16
PrimaryBedroom	18 x 21	378	18	21

Building Details

Cooling features: Ceiling Fan(s), Central Air, Electric, Zoned

Year built: 1985

ParkingTotal: 2

NewConstructionYN: No

Exterior material: Frame, Frame With Stucco, Stucco

Roof: Concrete, Tile, Tile Roof

Heating: Central, Electric

Parking: 2 Or More Spaces, Driveway, Parking Garage