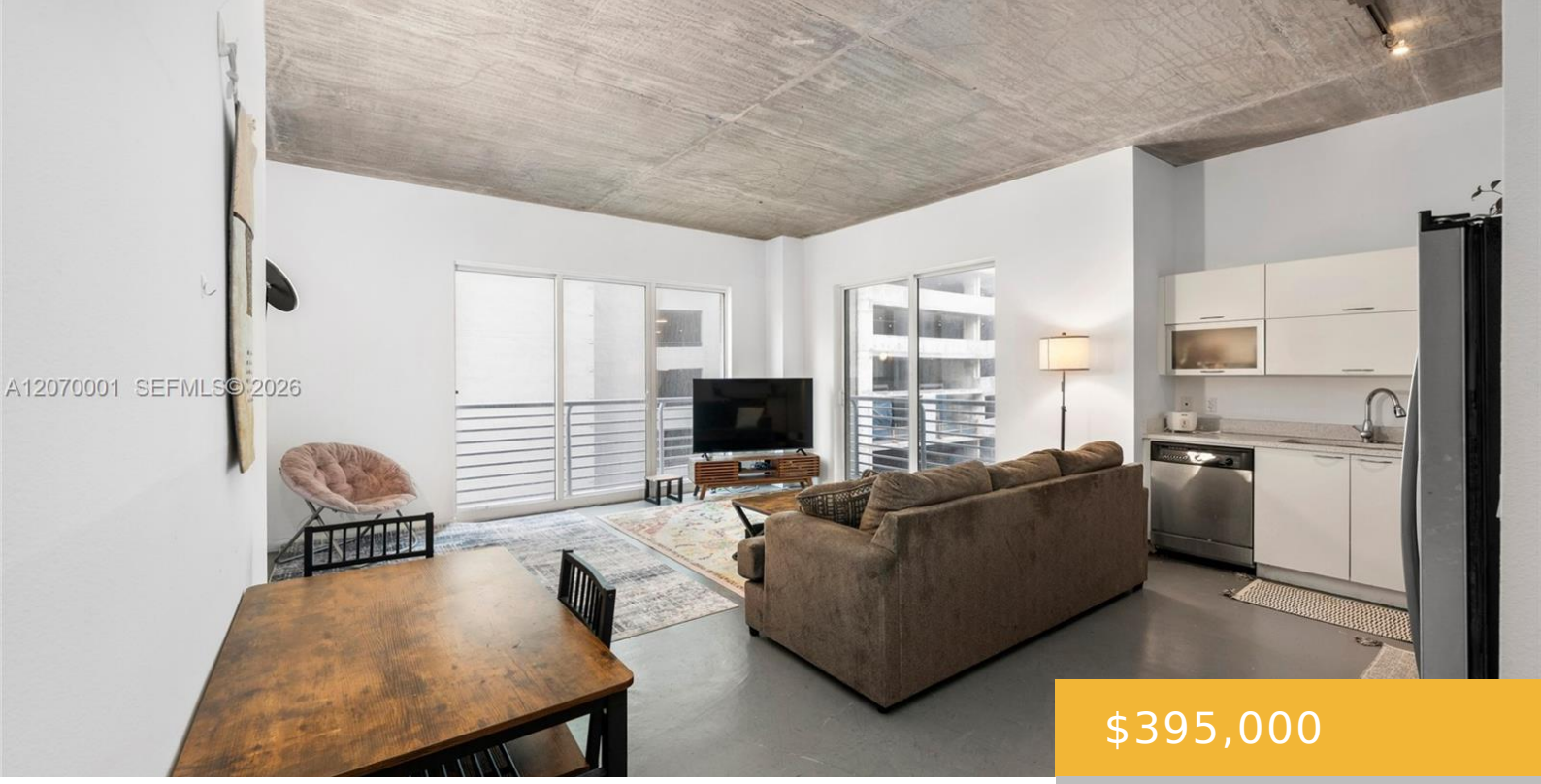

$395,000

- 2 beds
- 2 baths
- Residential
- Condominium
- Active
- 1078 sq ft

234 3RD ST, MIAMI, FL, 33132

https://equinoxrealtyinc.com

Experience the best of downtown living from this spacious 2 Bedroom, 2 Bath corner unit at The Loft Downtown. Located on the 6th floor, this 1,078 sqft residence features soaring loft-style ceilings, an open concept layout, split bedroom floorplan, and expansive windows that flood the space with natural light while showcasing stunning city and bay [...]

Amenities

Features: Built-in Features, Utility Room/Laundry

Amenities: Electric Range, Electric Water Heater, Microwave, Refrigerator

ExteriorFeatures: Open Balcony

GarageYN: Yes

Cooling System: Yes

FireplaceYN: No

Security Features: Fire Alarm, Doorman, Lobby Secured, TV Camera

WindowFeatures: Clear Impact Glass

Waterfront available: No

AttachedGarageYN: No

PoolPrivateYN: No

Building Details

Cooling features: Central Air

ArchitecturalStyle: Corner Unit

Building Name: The Loft Downtown

Heating: Central

Year built: 2005

NewConstructionYN: No

Exterior material: CBS Construction, Concrete Block Construction, Slab Construction

Parking: 1 Space, Additional Spaces Available, Space Rented