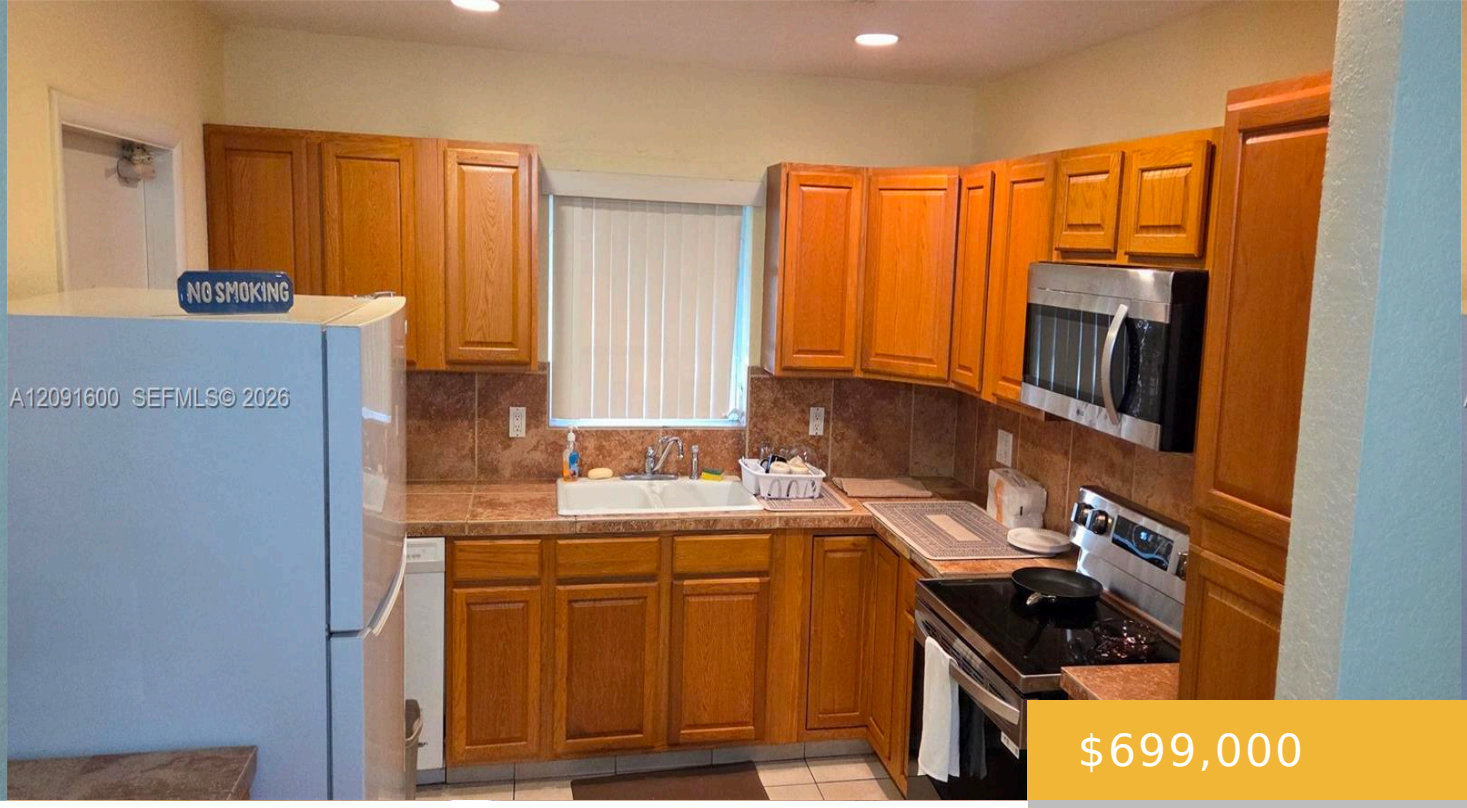

$699,000

- 3 beds
- 2 baths
- Residential
- Single Family Residence
- Active
- 1875 sq ft

2359 WALLEN DR, PALM BEACH GARDENS, FL, 33410

https://equinoxrealtyinc.com

PRICE REDUCED! 8 Lots from the Intercoastal Waterway! 1 block from $$Million Homes! Fantastic Refreshing Ocean Breeze!! Location, Location, Location! Still Time to Make the December 31 Tax Incentive Deadline? Owner Short Term Competitive Rate Bridge Loan Available to Qualified Buyers! Beautiful Huge 2293 sf, 3/2 Palm Beach Gardens Patio Home,+700sf Hacienda Courtyard! This is [...]

Amenities

Features: Attic, Bar, Built-in Features, Entrance Foyer, Family Room, First Floor Entry, Florida Room, Great Room, Maid/In-Law Quarters, Pantry, Pull Down Stairs, Recreation Room, Separate Guest/In-Law Quarters, Storage, Utility Room/Laundry, Walk-In Closet(s)

Security Features: Smoke Detector

Amenities: Dishwasher, Dryer, Electric Range, Electric Water Heater, Ice Maker, Microwave, Refrigerator, Washer

CommunityFeatures: Paved Road, Public Road

WindowFeatures: Partial Panel Shutters/Awnings, Hurricane Shutters, Blinds, Single Hung Metal

ExteriorFeatures: Lighting, Room For Pool

Waterfront available: No

GarageYN: No

AttachedGarageYN: No

Cooling System: Yes

PoolPrivateYN: No

FireplaceYN: No

Building Details

Cooling features: Ceiling Fan(s), Central Air, Electric, Paddle Fans

Year built: 1962

ArchitecturalStyle: Detached, One Story

NewConstructionYN: No

Building Name: BUBB H PROPERTIES

Exterior material: CBS Construction, Frame With Stucco

Roof: Other, Shingle

Heating: Electric, Heat Strip

Parking: Additional Spaces Available, Circular Driveway, Rv/Boat Parking