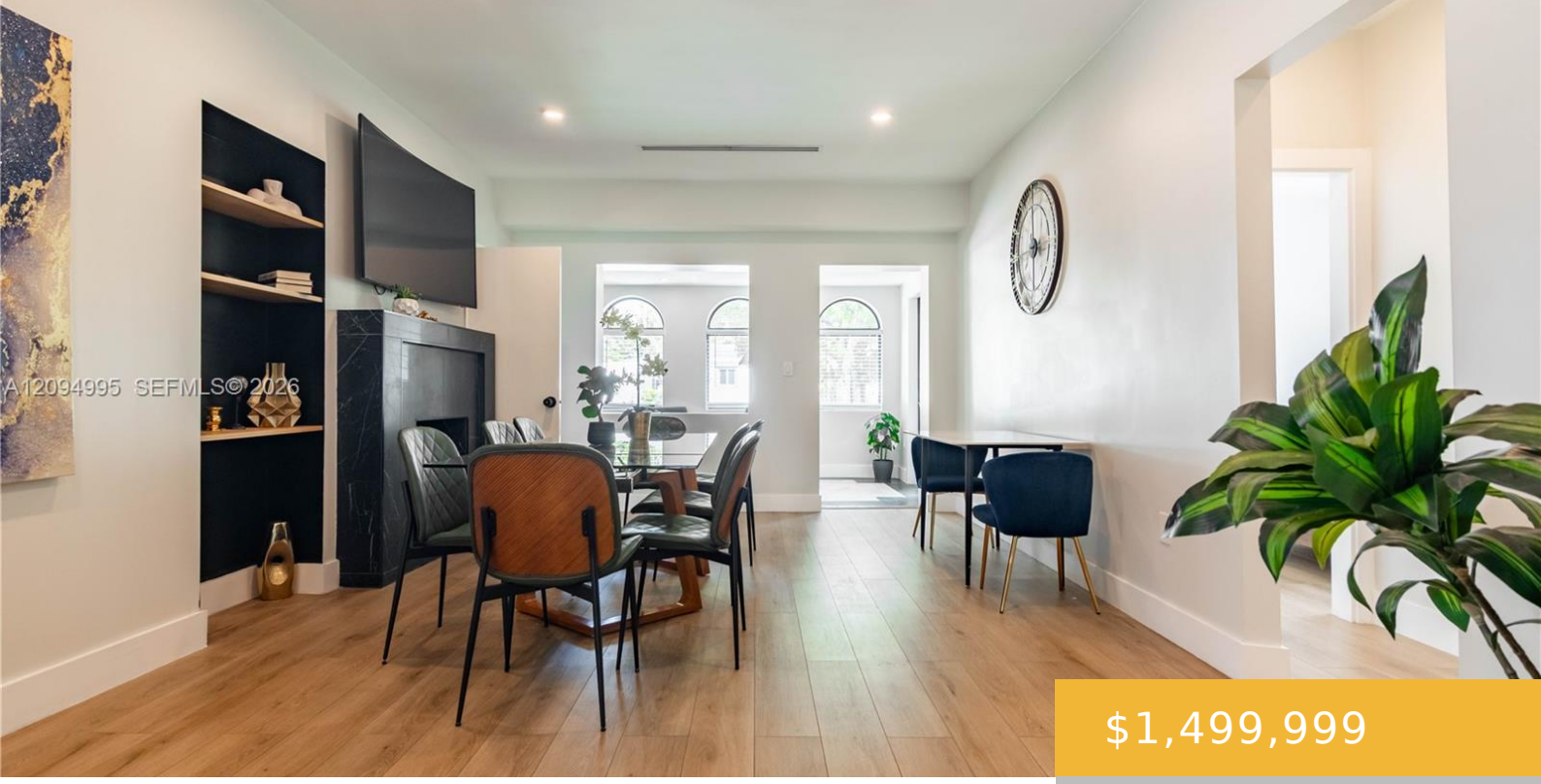

$1,499,999

2360 12TH ST, MIAMI, FL, 33135

https://equinoxrealtyinc.com

- 5 beds
- 4 baths
- Residential
- Single Family Residence
- Active
- 1566 sq ft

Stunning 5-bedroom, 4-bathroom, 2300 square foot Old Spanish residence in Shenandoah, where timeless character meets contemporary living. The home underwent a complete transformation, taken down to the studs and rebuilt with plans from the ground up with all necessary permits. The renovation incorporates premium materials, upscale finishes, and meticulous attention to detail throughout. The thoughtfully […]

Amenities

Features: First Floor Entry, Recreation Room, Utility Room/Laundry

Security Features: Smoke Detector

Amenities: Dishwasher, Dryer, Electric Range, Microwave, Refrigerator, Washer

CommunityFeatures: None

WindowFeatures: Clear Impact Glass, High Impact Windows

PoolFeatures: In Ground

Waterfront available: No

GarageYN: No

AttachedGarageYN: No

Cooling System: Yes

PoolPrivateYN: No

FireplaceYN: No

Building Details

Cooling features: Central Air

Year built: 1926

ArchitecturalStyle: Detached, One Story, Old Spanish

NewConstructionYN: No

Building Name: BYAN PARK

Exterior material: Concrete Block Construction

Roof: Flat Tile

Heating: Central

Parking: Driveway, Rv/Boat Parking