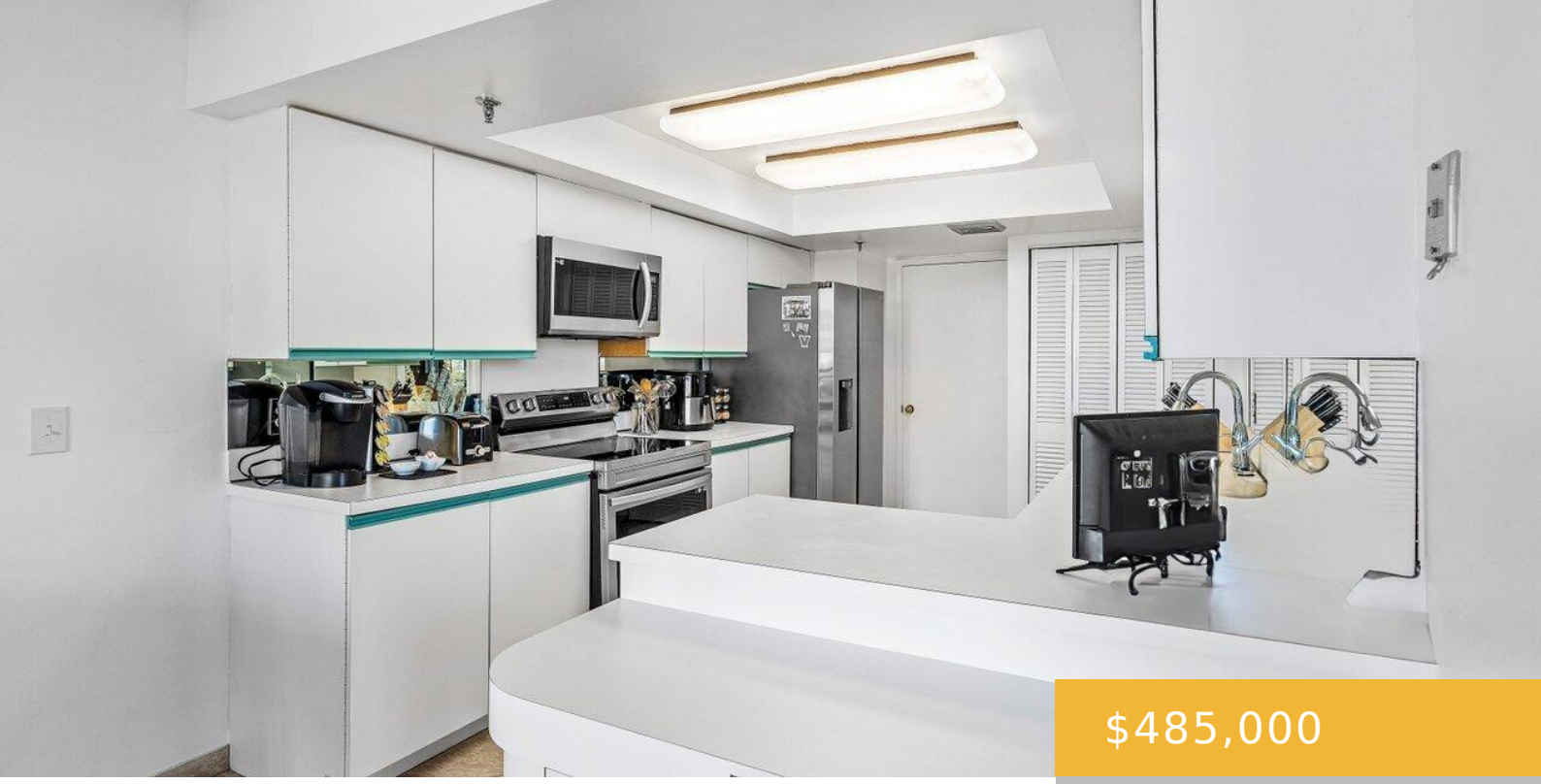

$485,000

- 2 beds
- 2 baths
- Residential
- Condominium
- Active
- 2209 sq ft

2427 PRESIDENTIAL WAY, WEST PALM BEACH, FL, UNITED STATES, 33401

https://equinoxrealtyinc.com

SELLER MOTIVATED. PRICED TO SELL. SELLER FINANCING AVAILABLE Residence 701 at 2427 Presidential Way offers an exceptional opportunity to own a spacious corner residence in one of West Palm Beach’s premier gated communities. Perched on a high floor, this light-filled home features expansive living and dining areas, a functional split-bedroom layout, and a private balcony […]

Amenities

Features: Bar, Custom Mirrors, Family Room, Great Room, Pantry, Split Bedroom, Utility Room/Laundry, Walk-In Closet(s)

Security Features: Smoke Alarm, Smoke Detector(s), Security System, Smoke Detector, Gated with Guard, Guard At Site, Lobby Secured, Private Guards, Security Guard

Spa Features: Community, Bath

Amenities: Dishwasher, Dryer, Electric Range, Free-Standing Freezer, Ice Maker, Microwave, Refrigerator, Washer

CommunityFeatures: Buyer Approval Required, Exercise Room, Golf Course Community, Management On Site, Mandatory Hoa, Picnic Area, Pool, Spa/Hot Tub, Whirlpool

WindowFeatures: Complete Accordian Shutters

PoolFeatures: Community

Waterfront available: Yes

GarageYN: No

AttachedGarageYN: No

Cooling System: Yes

PoolPrivateYN: Yes

FireplaceYN: No

Rooms

Room type	Dimensions	Area	Length	Width
Grt Rm				
LivingRoom	40 x 25	1000	40	25
Kitchen	15 x 25	375	15	25
FamilyRoom				
PrimaryBedroom	25 x 25	625	25	25

Building Details

Cooling features: Central Air

ArchitecturalStyle: Corner Unit

NewConstructionYN: No

Heating: Central

Year built: 1982

ParkingTotal: 1

Exterior material: CBS Construction, Concrete Block Construction

Parking: 1 Space, Awning, Covered