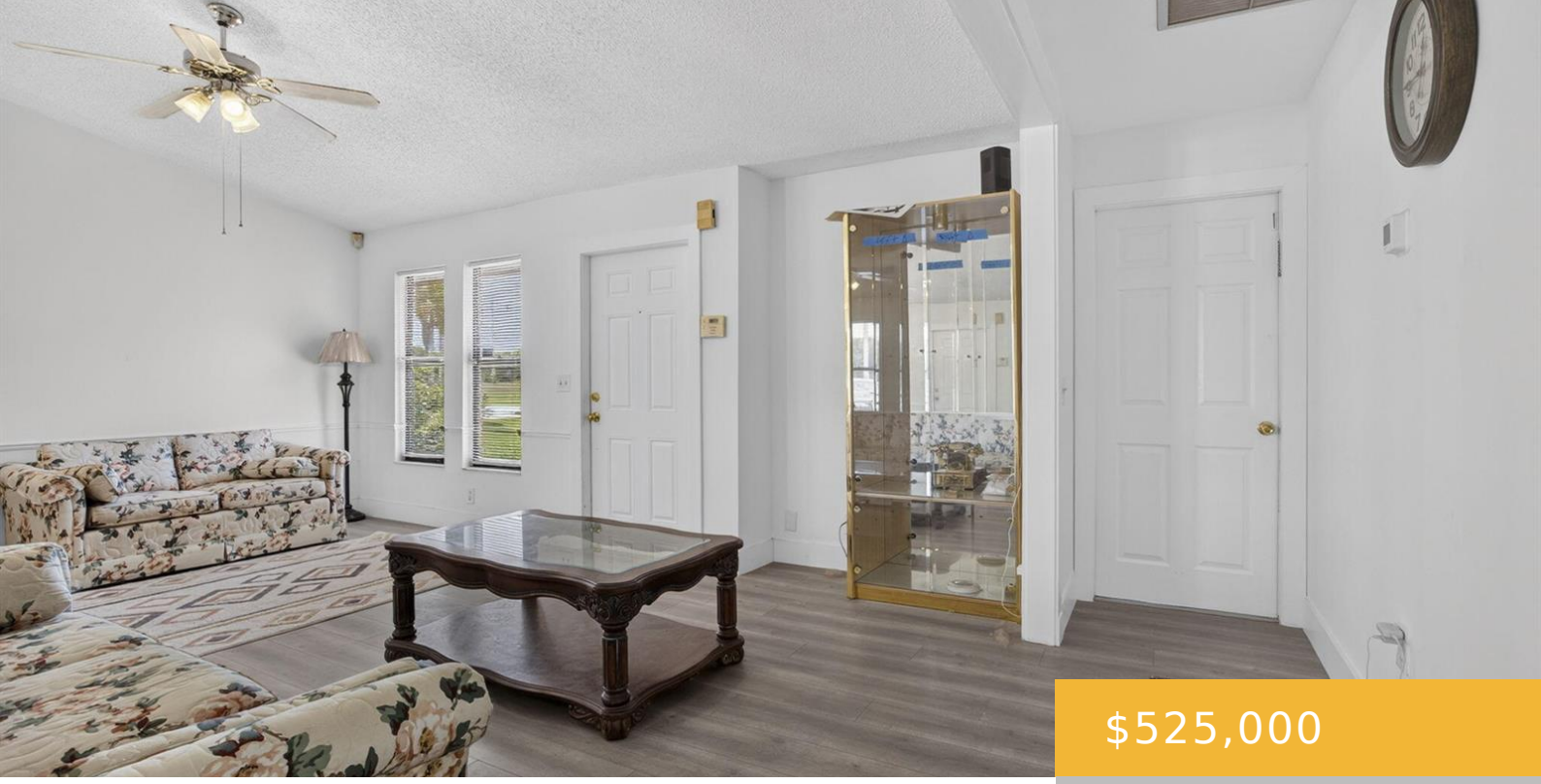

$525,000

- 3 beds
- 2 baths
- Residential
- Single Family Residence
- Active
- 1421 sq ft

254 LA MANCHA AVENUE, ROYAL PALM BEACH, FL, UNITED STATES, 33411

https://equinoxrealtyinc.com

Bring your vision to life in this spacious 3 bedroom, 2 bath pool home in the sought after La Mancha community of Royal Palm Beach. With a smart floor plan, 2 car garage, and large private backyard with a sparkling pool, this property is the perfect canvas for buyers ready to renovate and customize. Inside, […]

Amenities

Features: Storage, Utility/Laundry In Garage, Vaulted Ceiling(s), Volume Ceilings, Walk-In Closet(s)

Security Features: Smoke Alarm, Smoke Detector(s), Smoke Detector

Amenities: Dishwasher, Dryer, Electric Range, Microwave, Refrigerator, Self Cleaning Oven, Wall Oven, Washer

WindowFeatures: Jalousie

ExteriorFeatures: Fruit Trees, Exterior Lights

PoolFeatures: Private

Waterfront available: Yes

GarageYN: Yes

AttachedGarageYN: Yes

Cooling System: Yes

PoolPrivateYN: Yes

FireplaceYN: No

Rooms

Room type
LivingRoom
PrimaryBedroom
Kitchen

Building Details

Cooling features: Ceiling Fan(s), Central Air

Year built: 1986

ArchitecturalStyle: Ranch, One Story

ParkingTotal: 4

NewConstructionYN: No

Exterior material: Stone, Stucco

Roof: Comp Shingle Roof, Shingle

Heating: Electric

Parking: 2 Or More Spaces, Driveway, Parking Garage