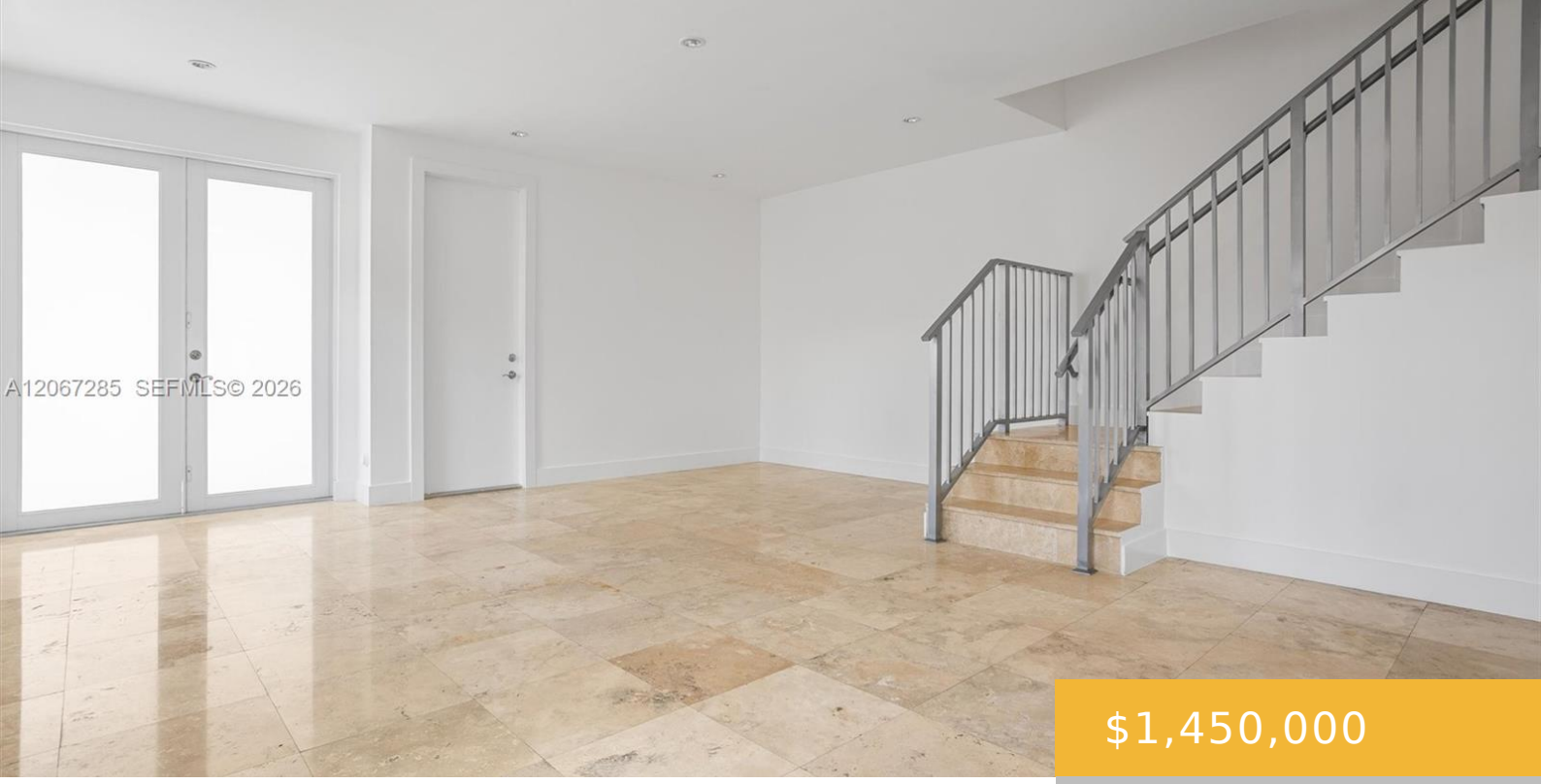

$1,450,000

- 3 beds
- 3 baths
- Residential
- Townhouse
- Active
- 4072 sq ft

2784 34TH AVE, MIAMI, FL, 33133

https://equinoxrealtyinc.com

Modern Elegance in Silver Bluff / Coconut Grove Area! Beautiful 3 bed, 3.5 bath modern townhome just minutes from Coconut Grove and US-1. Located in the desirable Silver Bluff neighborhood, bordering Coconut Grove. This home features marble floors throughout, impact windows and doors, and an open-concept layout. The sleek kitchen boasts white Italian cabinetry and […]

Amenities

Features: First Floor Entry, Second Floor Entry

Security Features: Smoke Detector, No Security

Amenities: Dishwasher, Dryer, Electric Water Heater, Microwave, Other Equipment/Appliances, Refrigerator

WindowFeatures: Impact Glass

ExteriorFeatures: Other

Waterfront available: No

GarageYN: Yes

AttachedGarageYN: No

Cooling System: Yes

PoolPrivateYN: No

FireplaceYN: No

Building Details

Cooling features: Central Air

Year built: 2013

NewConstructionYN: No

Building Name: SILVER BLUFF GARDENS

Exterior material: CBS Construction

Heating: Central

Parking: 1 Space, Guest, Open