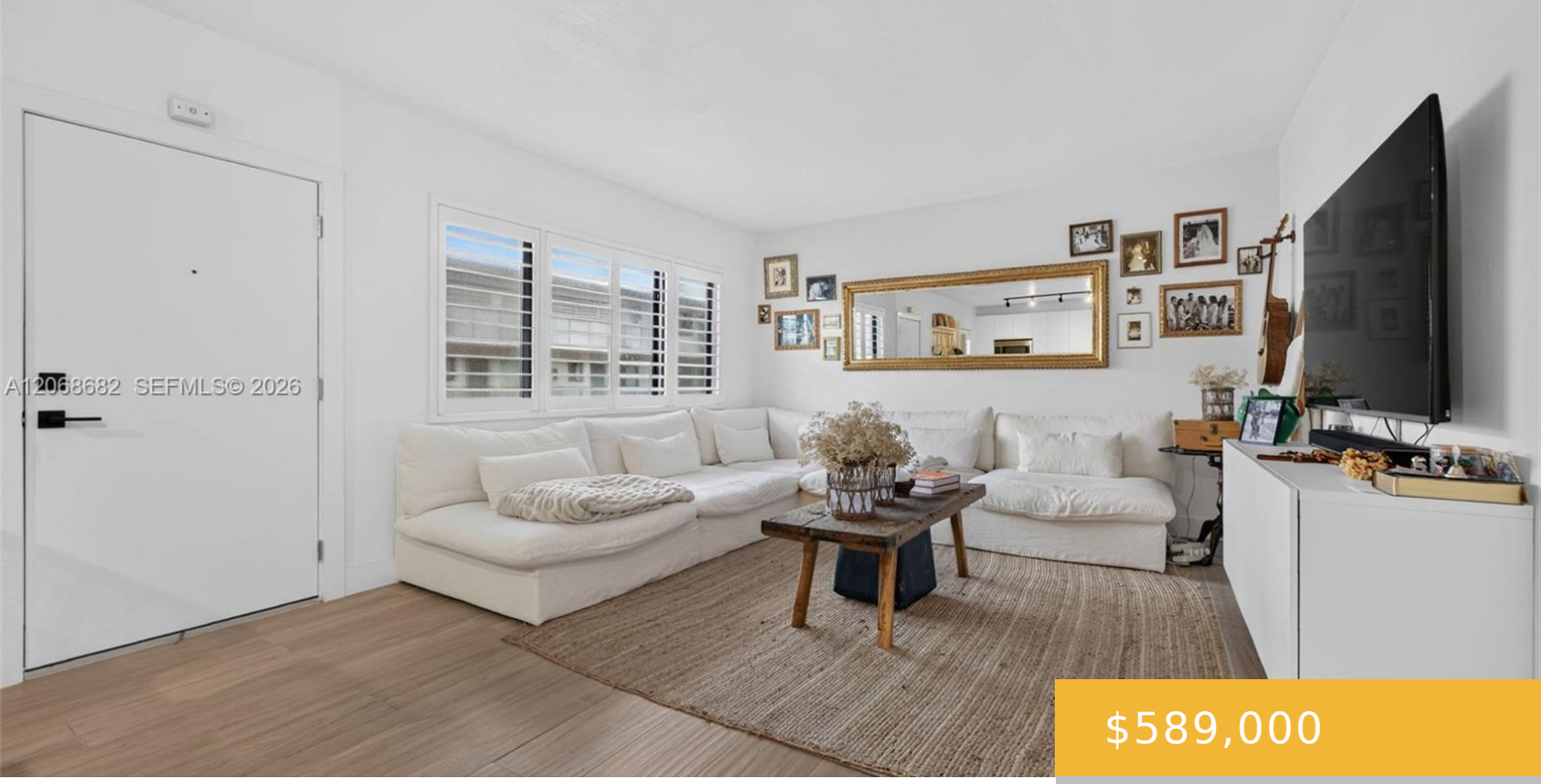

$589,000

- 2 beds
- 2 baths
- Residential
- Condominium
- Active
- 879 sq ft

2924 DAY AVE, MIAMI, FL, 33133

https://equinoxrealtyinc.com

Enjoy the best of Coconut Grove living in this beautifully renovated 2-bedroom, 2-bath residence at Courtyards in the Grove. Beautifully remodeled with high-end finishes, a modern kitchen, updated bathrooms, and stylish details throughout, this turnkey home offers a rare opportunity to enjoy the Grove lifestyle without the price tag of a new luxury high-rise. Set […]

Amenities

Features: Built-in Features, Cooking Island, Third Floor Entry

Amenities: Dishwasher, Disposal, Electric Range, Refrigerator, Wall Oven

ExteriorFeatures: Open Balcony

GarageYN: Yes

Cooling System: Yes

FireplaceYN: No

Security Features: Phone Entry, Secured Garage/Parking

WindowFeatures: Complete Impact Glass, Impact Glass

Waterfront available: Yes

AttachedGarageYN: No

PoolPrivateYN: No

Building Details

Cooling features: Central Air

NewConstructionYN: No

Exterior material: CBS Construction, Other

Parking: 1 Space

Year built: 1966

Building Name: COURTYARDS OF GROVE CONDO

Heating: Central, Electric