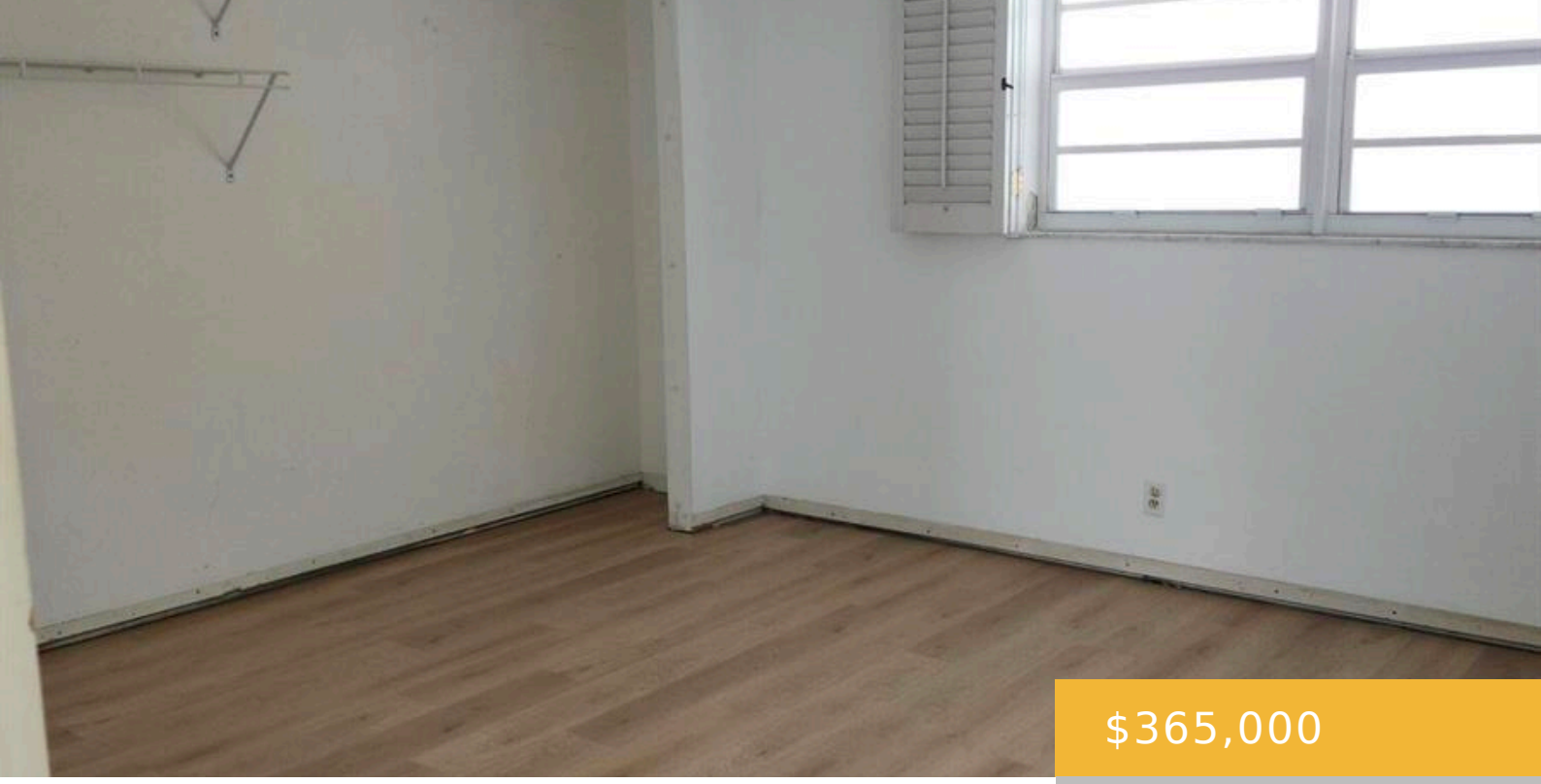

$365,000

- 2 beds
- 2 baths
- Residential
- Condominium
- Active
- 1363 sq ft

301 LAKE SHORE DRIVE, LAKE PARK, FL, UNITED STATES, 33403

https://equinoxrealtyinc.com

Ready for a Refresh! Overlooking the Lake Park marina and the newly built high rise Nautilus 220, Lake Harbour Towers South offers quick access to the beach, Singer Island, Downtown West Palm and all the exciting attractions of Northern Palm Beach county. Enjoy the security of a gated condominium on the water and having the [...]

Amenities

Features: Elevator, French Doors, Split Bedroom, Walk-In Closet(s)

Security Features: Smoke Alarm, Fire Alarm, Complex Fenced, Phone Entry, Intercom In Lobby, Security Gate, Security Lights

Amenities: Dishwasher, Disposal, Dryer, Electric Range, Electric Water Heater, Microwave, Washer

CommunityFeatures: Buyer Approval Required, Mandatory Hoa, Pool, Shuffle Board

WindowFeatures: Partial Impact Glass, Single Hung Metal, Sliding

ExteriorFeatures: East Of Us1, Exterior Cat Walk, None

PoolFeatures: Community

Waterfront available: Yes

GarageYN: No

AttachedGarageYN: Yes

Cooling System: Yes

PoolPrivateYN: Yes

FireplaceYN: No

Rooms

Room type	Dimensions	Area	Length	Width
PrimaryBedroom	12 x 14	168	12	14
Kitchen	10 x 10	100	10	10
LivingRoom	12 x 16	192	12	16

Building Details

Cooling features: Ceiling Fan(s), Central Air

Year built: 1973

ParkingTotal: 109

NewConstructionYN: No

Exterior material: Concrete Block Construction, Stucco

Roof: Flat Roof With Facade Front, Flat Tile

Heating: Central, Electric

Parking: 2 Or More Spaces, Awning, Covered, No Boats, No Rv/Boats