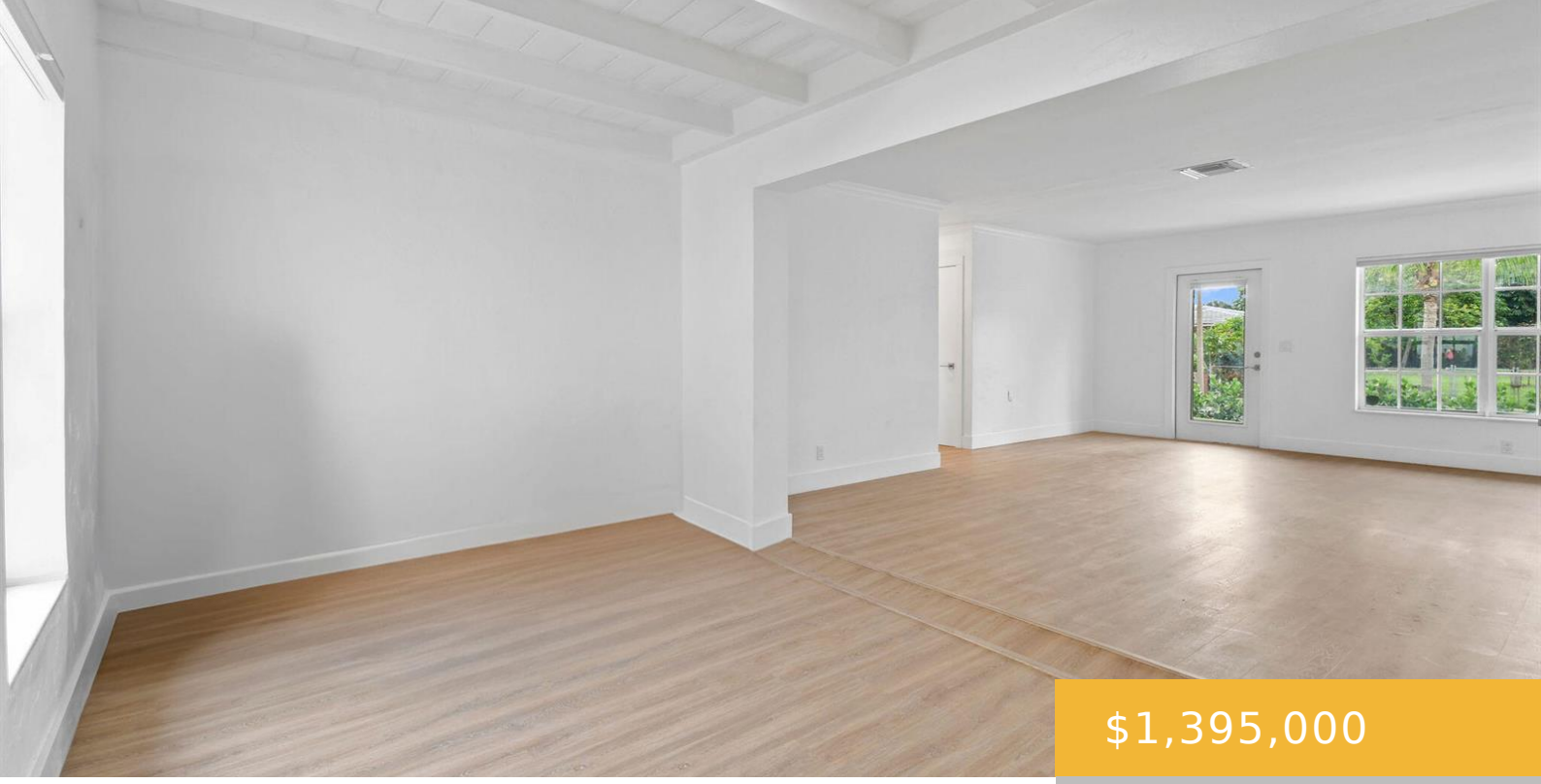

$1,395,000

- 3 beds
- 2 baths
- Residential
- Single Family Residence
- Active
- 1845 sq ft

319 29TH STREET, WEST PALM BEACH, FL, UNITED STATES, 33407

https://equinoxrealtyinc.com

Set on one of Northwood Shores’ most desirable streets, this beautifully updated Mid-Century ranch presents a refined blend of timeless architectural character and modern Florida living. The 3-bedroom, 2-bath residence features solid CBS construction, impact glass windows and doors, and a thoughtfully designed open floor plan enhanced by a spacious kitchen and family room addition. […]

Amenities

Features: Cooking Island, Family Room, Great Room, Utility Room, Utility Room/Laundry

Amenities: Dishwasher, Disposal, Dryer, Electric Range, Electric Water Heater, Refrigerator, Washer

ExteriorFeatures: Outdoor Shower

GarageYN: No

Cooling System: Yes

FireplaceYN: No

Security Features: Security System, Lobby Secured

WindowFeatures: Partial Impact Glass, Partial RollDown Shutters

Waterfront available: No

AttachedGarageYN: No

PoolPrivateYN: Yes

Rooms

Room type	Dimensions	Area	Length	Width
SecondBedroom	12 x 12	144	12	12
DiningRoom	15 x 9	135	15	9
FamilyRoom	23 x 17	391	23	17
Grt Rm				
LivingRoom	21 x 17	357	21	17
ThirdBedroom	10 x 10	100	10	10
UtilityRoom				
Kitchen	23 x 17	391	23	17
PrimaryBedroom	14 x 11	154	14	11

Building Details

Cooling features: Central Air

ArchitecturalStyle: Ranch

NewConstructionYN: No

Roof: Comp Shingle Roof, Composition Roll, Shingle

Parking: 1 Space

Year built: 1950

ParkingTotal: 2

Exterior material: CBS Construction

Heating: Central