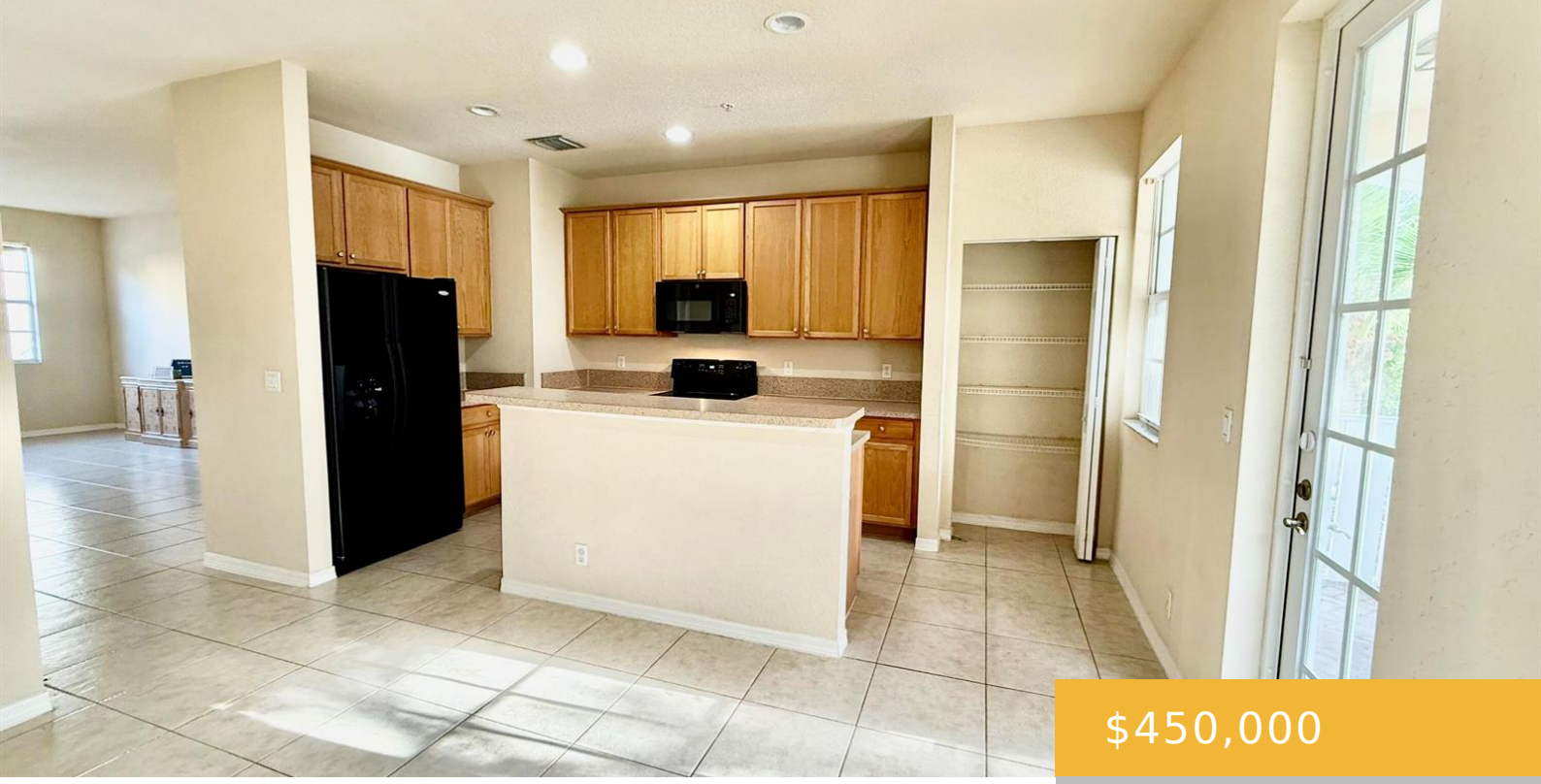

$450,000

- 4 beds
- 2 baths
- Residential
- Condominium
- Active
- 1897 sq ft

335 THATCH PALM CIRCLE, JUPITER, FL, UNITED STATES, 33458

https://equinoxrealtyinc.com

LAKE VIEWS + 4 BEDROOMS + 2.5 BATH + 2-CAR GARAGE! Enjoy the Jupiter lifestyle in this spacious townhome overlooking the picturesque Sandpiper Cove at Botanica. Recent improvements include a Freshly Painted Den, Newly Painted Garage Floor, New Microwave, and New Carpet in the bedrooms and on the stairs. The open floor plan offers generous [...]

Amenities

Features: Cooking Island, Den/Library/Office, Entrance Foyer, Fire Sprinklers, Utility Room, Utility Room/Laundry, Vaulted Ceiling(s), Walk-In Closet(s)

Security Features: Smoke Alarm, Fire Sprinkler System, Fire Sprinklers, Fire Alarm

Amenities: Dishwasher, Dryer, Electric Range, Electric Water Heater, Free-Standing Freezer, Refrigerator, Washer

CommunityFeatures: Tennis, Buyer Approval Required, Clubhouse, Maintained Community, Mandatory Hoa, Pool, Sidewalks, Street Lights, Tennis Court(s)

WindowFeatures: Partial Impact Glass, Partial Panel Shutters/Awnings, Hurricane Shutters

ExteriorFeatures: West Of Us1, Balcony, Courtyard, None, Tennis Court(s)

PoolFeatures: Community

Waterfront available: Yes

GarageYN: Yes

AttachedGarageYN: Yes

Cooling System: Yes

PoolPrivateYN: Yes

FireplaceYN: No

Rooms

Room type	Dimensions	Area	Length	Width
PrimaryBedroom	14 x 13	182	14	13
DiningRoom	12 x 10	120	12	10
ThirdBedroom	12 x 10	120	12	10
SecondBedroom	14 x 12	168	14	12
Kitchen	14 x 12	168	14	12
FourthBedroom	12 x 10	120	12	10
LivingRoom	18 x 14	252	18	14

Building Details

Cooling features: Ceiling Fan(s), Central Building A/C

ArchitecturalStyle: Garden Apartment, Zero Lot Line, Split Level

NewConstructionYN: No

Roof: Comp Shingle Roof, Composition Roll, Shingle, Wood Truss/Rafter

Parking: 2 Or More Spaces, Common, Guest, No Boats, No Rv/Boats, On-street, Open, Parking Garage

Year built: 2006

ParkingTotal: 4

Exterior material: CBS Construction, Concrete Block Construction, Stucco

Heating: Central