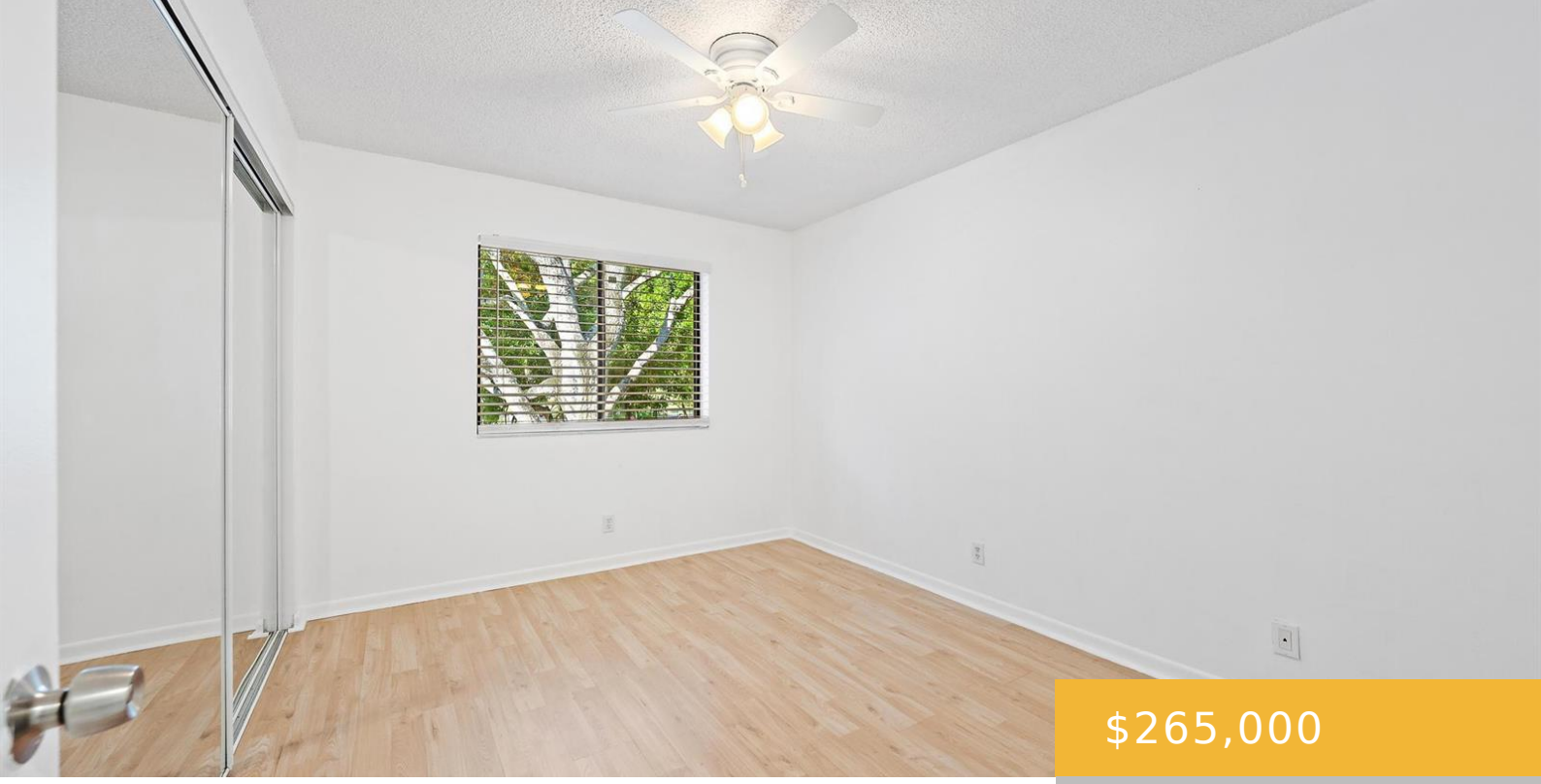

$265,000

- 2 beds
- 2 baths
- Residential
- Condominium
- Active
- 1000 sq ft

3402 GARDENS E DRIVE, PALM BEACH GARDENS, FL, UNITED STATES, 33410

https://equinoxrealtyinc.com

Welcome to Glenbrook Condominium in desirable Palm Beach Gardens! This beautifully renovated 2-bedroom, 2-bath residence offers a perfect blend of modern elegance and comfort. Featuring gorgeous tile and wood flooring throughout, a stunning updated kitchen with quartz countertops, stainless steel appliances, and custom lighting. Both bathrooms have been completely remodeled with stylish finishes. Enjoy additional [...]

Amenities

Features: Pantry, Walk-In Closet(s)

Amenities: Dishwasher, Disposal, Dryer, Electric Range, Ice Maker, Microwave, Refrigerator, Washer

CommunityFeatures: Tennis, Buyer Approval Required, Mandatory Hoa, Pool, Tennis Court(s)

WindowFeatures: Complete Accordian Shutters

PoolFeatures: Community

Waterfront available: No

GarageYN: No

AttachedGarageYN: No

Cooling System: Yes

PoolPrivateYN: Yes

FireplaceYN: No

Rooms

Room type	Dimensions	Area	Length	Width
Kitchen	10 x 7	70	10	7
LivingRoom	15 x 13	195	15	13
DiningRoom	8 x 9	72	8	9
PrimaryBedroom	15 x 10	150	15	10
SecondBedroom	12 x 10	120	12	10

Building Details

Cooling features: Central Air

Year built: 1981

ArchitecturalStyle: Corner Unit

ParkingTotal: 2

NewConstructionYN: No

Exterior material: CBS Construction

Roof: Comp Shingle Roof, Shingle

Heating: Electric