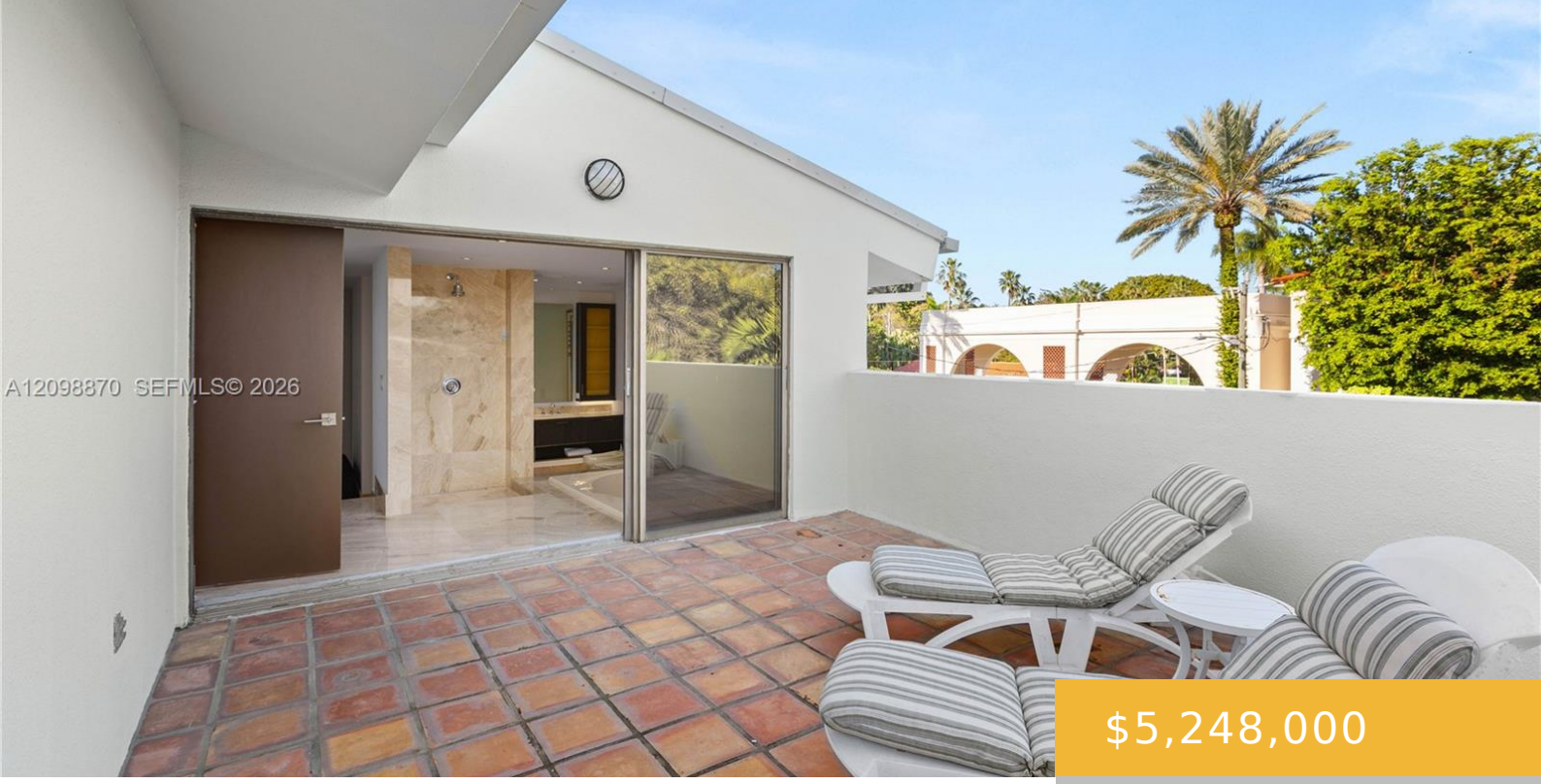

$5,248,000

- 4 beds
- 4 baths
- Residential
- Single Family Residence
- Active
- 4546 sq ft

3520 ROCKERMAN RD, MIAMI, FL, 33133

https://equinoxrealtyinc.com

Rare opportunity to own a prime Coconut Grove waterfront home with direct bay access and no bridges to the bay. Located on a coveted lot with water (60′ private seawall), this one-of-a-kind 4-bedroom, 4.5-bath + den/loft residence offers the best of Grove living just steps from downtown Coconut Grove and adjacent to Kennedy Park. The [...]

Amenities

Features: Closet Cabinetry, Cooking Island, Den/Library/Office, Loft, Pantry, Utility Room/Laundry, Vaulted Ceiling(s), Walk-In Closet(s)

Amenities: Dishwasher, Disposal, Dryer, Electric Range, Electric Water Heater, Microwave, Refrigerator, Self Cleaning Oven, Trash compactor, Washer

CommunityFeatures: None

ExteriorFeatures: Lighting, Fruit Trees, Open Balcony

PoolFeatures: In Ground

Waterfront available: Yes

GarageYN: Yes

AttachedGarageYN: No

Cooling System: Yes

PoolPrivateYN: No

FireplaceYN: No

Building Details

Cooling features: Central Air

Year built: 1987

ArchitecturalStyle: Attached, Three Or More Stories

NewConstructionYN: No

Building Name: ROCKERMAN HGTS

Exterior material: CBS Construction

Roof: Metal Roof

Heating: Central

Parking: Covered, Driveway