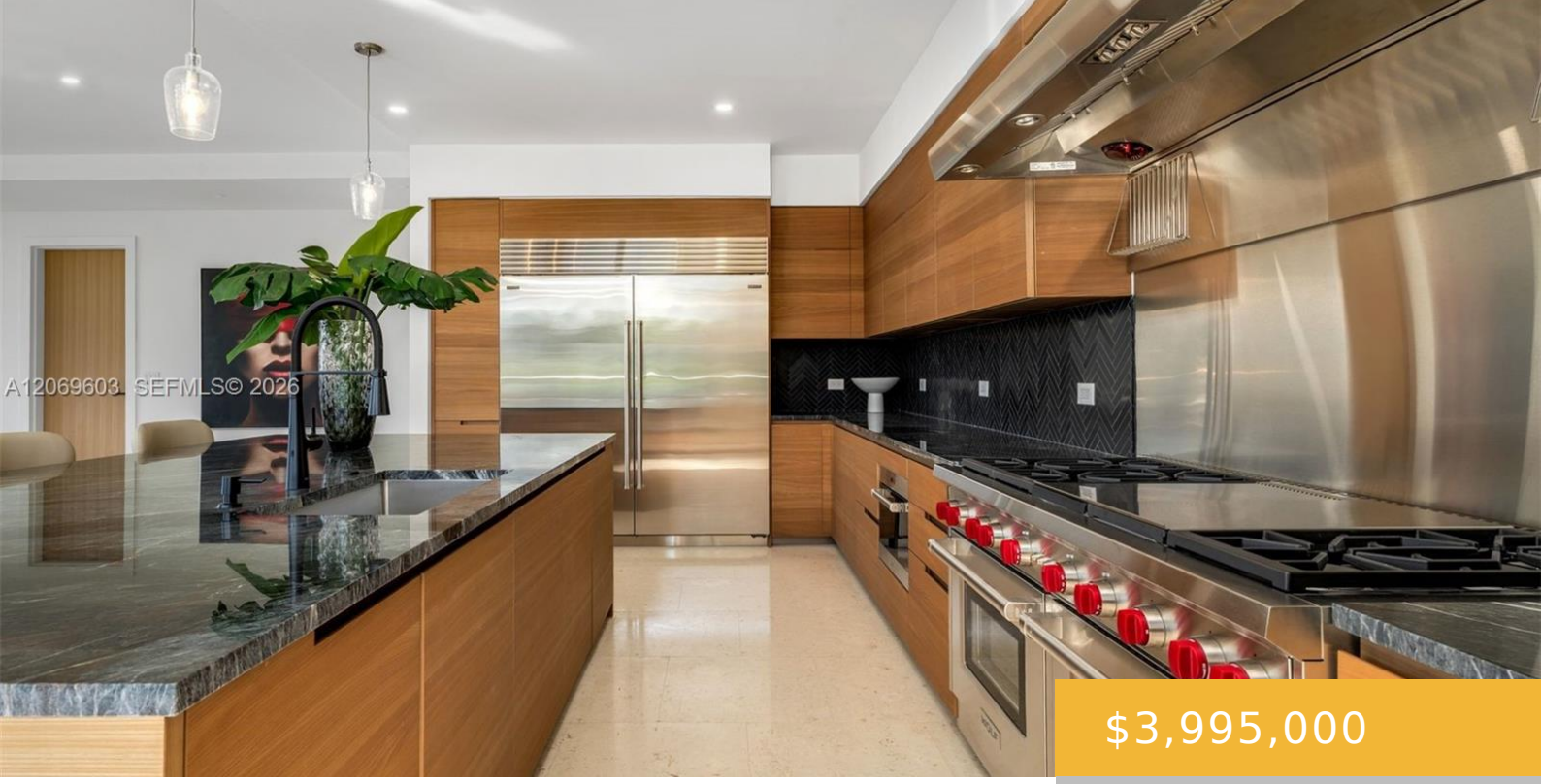

$3,995,000

- 3 beds
- 3 baths
- Residential
- Condominium
- Active
- 2978 sq ft

3581 GLENCOE ST, MIAMI, FL, 33133

https://equinoxrealtyinc.com

Experience refined waterfront living at The Fairchild, an exclusive boutique condominium in Coconut Grove. This expansive 3-bedroom, 3.5-bath residence offers nearly 3,000 square feet of beautifully appointed interiors complemented by a spectacular wraparound terrace showcasing unobstructed bay and ocean views. Limestone flooring and vaulted ceilings create an elegant sense of scale throughout the home, while [...]

Amenities

Features: Closet Cabinetry, Other, Roman Tub, Utility Room/Laundry, Volume Ceilings, Walk-In Closet(s), Wet Bar

Amenities: Dishwasher, Disposal, Dryer, Gas Range, Microwave, Other Equipment/Appliances, Refrigerator, Wall Oven, Washer

ExteriorFeatures: East Of Us1, Open Balcony

GarageYN: Yes

Cooling System: Yes

FireplaceYN: No

Security Features: Secured Garage/Parking, Lobby Secured, Other

WindowFeatures: Clear Impact Glass, Complete Impact Glass, High Impact Windows, Impact Glass

Waterfront available: Yes

AttachedGarageYN: Yes

PoolPrivateYN: No

Building Details

Cooling features: Central Air, Electric

NewConstructionYN: No

Exterior material: CBS Construction, Concrete Block Construction

Parking: 2 Or More Spaces, Assigned, Valet

Year built: 2020

Building Name: The Fairchild

Heating: Central, Electric