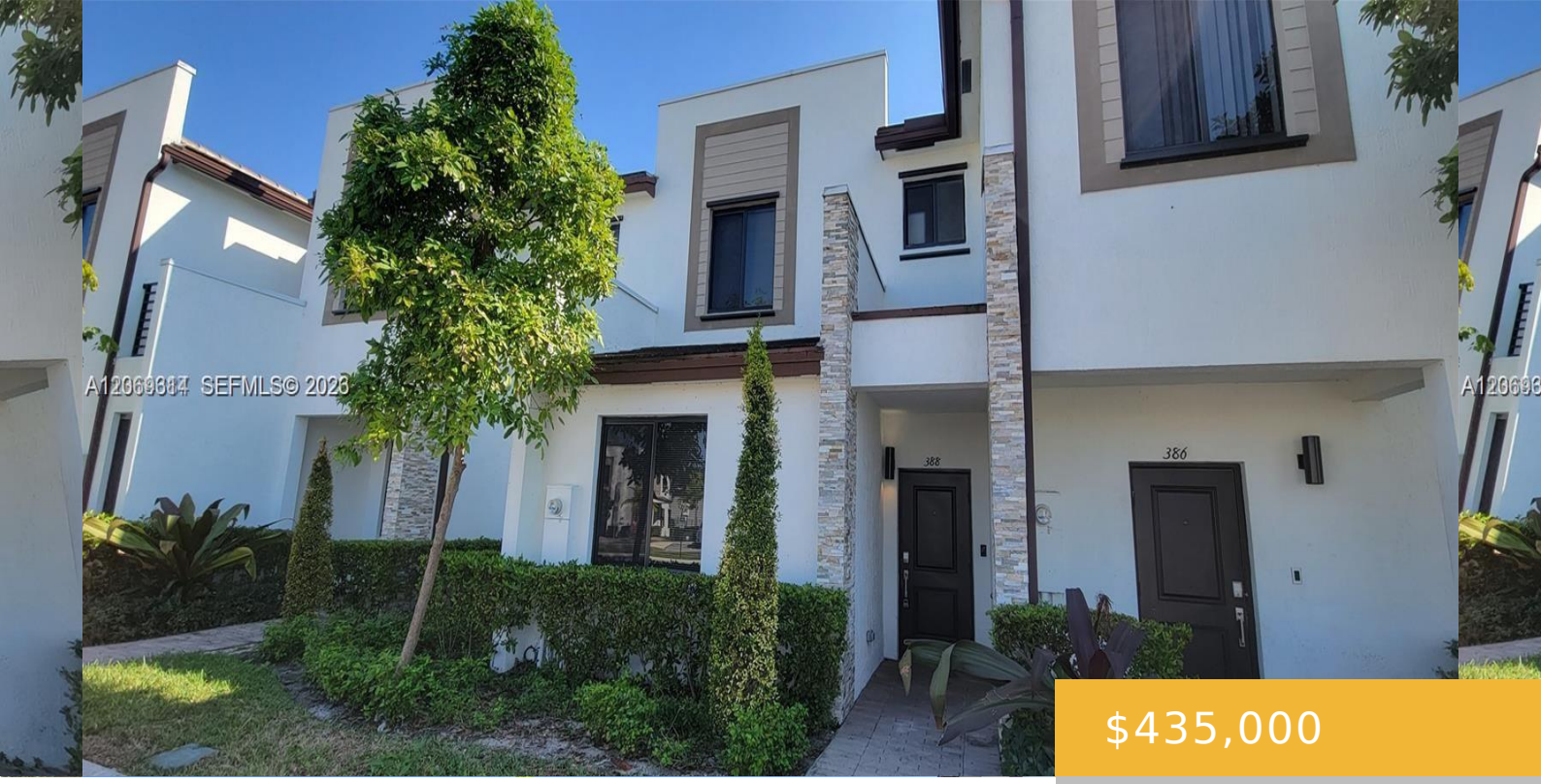

$435,000

- 3 beds
- 3 baths
- Residential
- Townhouse
- Active
- 1320 sq ft

388 208TH TER, MIAMI, FL, 33179

https://equinoxrealtyinc.com

AMAZING TOWNHOUSE AT LAS RAMBLAS VIA VENTURA, BY LENNAR, AMPLE FLOOR PLANS WITH ONE BEDROOM AND FULL BATH AT GROUND LEVEL PLUS TWO BEDROOMS ON 2ND STORY. KITCHEN WITH AMPLE COUNTERTOPS AND MODERN CABINETRY/PANTRY, STAINLESS-STEEL APPLIANCES, PRIVATE PATIO, RESORT-STYLE AMENITIES WITH CLUB HOUSE FEATURING, FITNESS CENTER, HEATED SWIMMING POOL & SPA, FULL KITCHEN, SOLARIUM, KIDS [...]

Amenities

Features: First Floor Entry, Pantry

Security Features: Fire Alarm, Smoke Detector, Complex Fenced, Card Entry, Walled

Amenities: Dishwasher, Disposal, Dryer, Electric Range, Electric Water Heater, Ice Maker, Microwave, Refrigerator

WindowFeatures: Complete Panel Shutters/Awnings, Blinds

Waterfront available: No

GarageYN: Yes

AttachedGarageYN: No

Cooling System: Yes

PoolPrivateYN: No

FireplaceYN: No

Building Details

Cooling features: Central Air, Electric

Year built: 2019

ArchitecturalStyle: Patio/Cluster

NewConstructionYN: No

Building Name: LAS RAMBLAS VIA VENTURA

Exterior material: Concrete Block With Brick

Heating: Central, Electric

Parking: 2 Or More Spaces, Assigned, Limited # Of Vehicle, No Motorcycle, No Trucks/Trailers, On-street