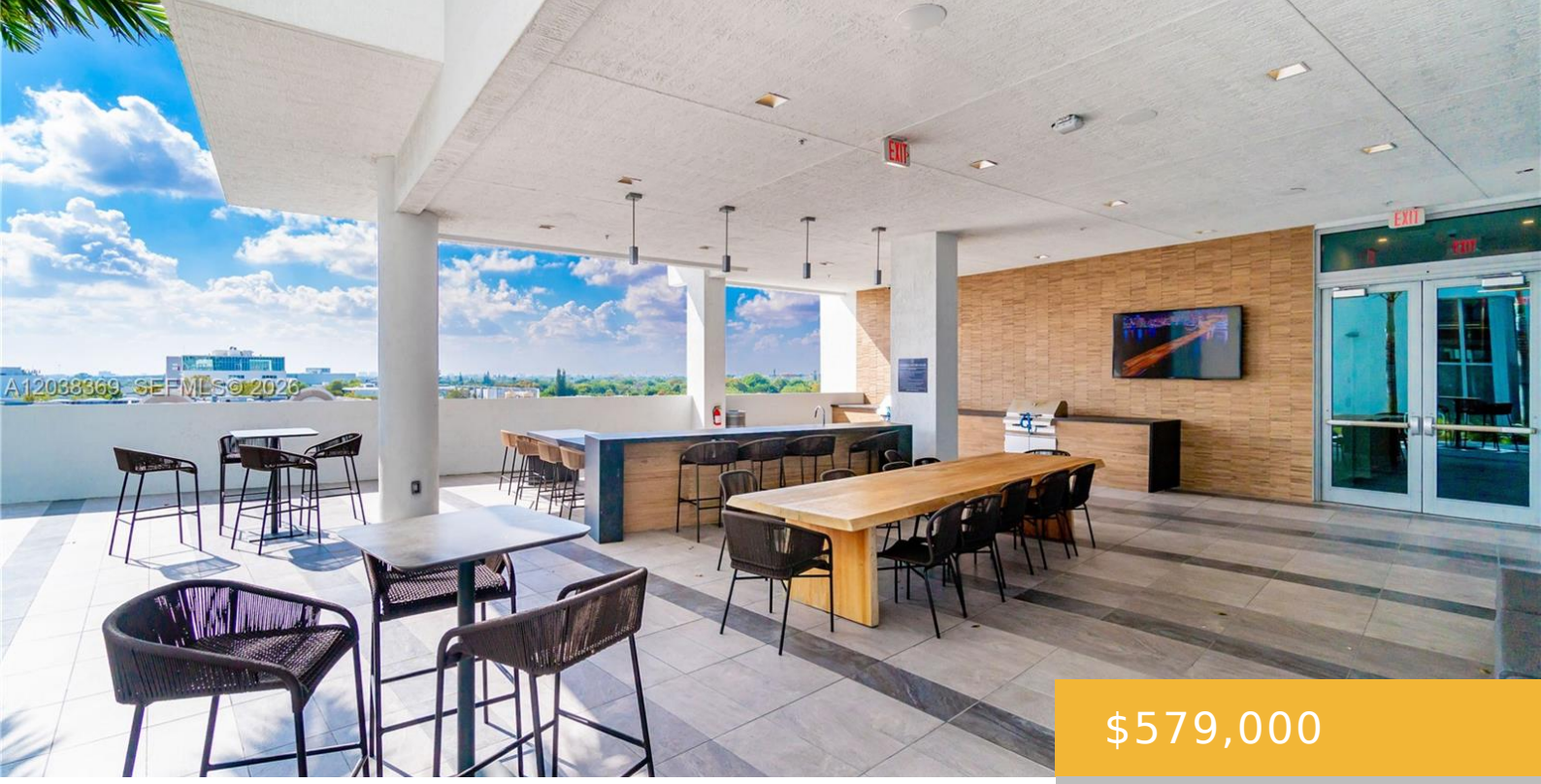

$579,000

- 1 bed
- 1 bath
- Residential
- Condominium
- Active
- 743 sq ft

3900 BISCAYNE BLVD, MIAMI, FL, 33137

https://equinoxrealtyinc.com

Experience luxury living in the heart of Miami’s vibrant Design District at Quadro. This beautifully appointed 1-bedroom, 1-bath residence offers modern finishes, an open-concept layout, and abundant natural light throughout. Fully furnished and move-in ready, the unit features a sleek kitchen with premium appliances, spacious living areas, and a private balcony perfect for enjoying the […]

Amenities

Features: Den/Library/Office, First Floor Entry, Lobby

Security Features: Fire Alarm, Card Entry

Amenities: Dishwasher, Disposal, Dryer

WindowFeatures: Clear Impact Glass, Blinds

ExteriorFeatures: Barbeque

Waterfront available: No

GarageYN: Yes

AttachedGarageYN: Yes

Cooling System: Yes

PoolPrivateYN: No

FireplaceYN: No

Building Details

Cooling features: Central Air

Year built: 2019

ArchitecturalStyle: High Rise

NewConstructionYN: No

Building Name: Quadro Condo

Exterior material: Concrete Block Construction

Heating: Central

Parking: 1 Space, Assigned, Covered