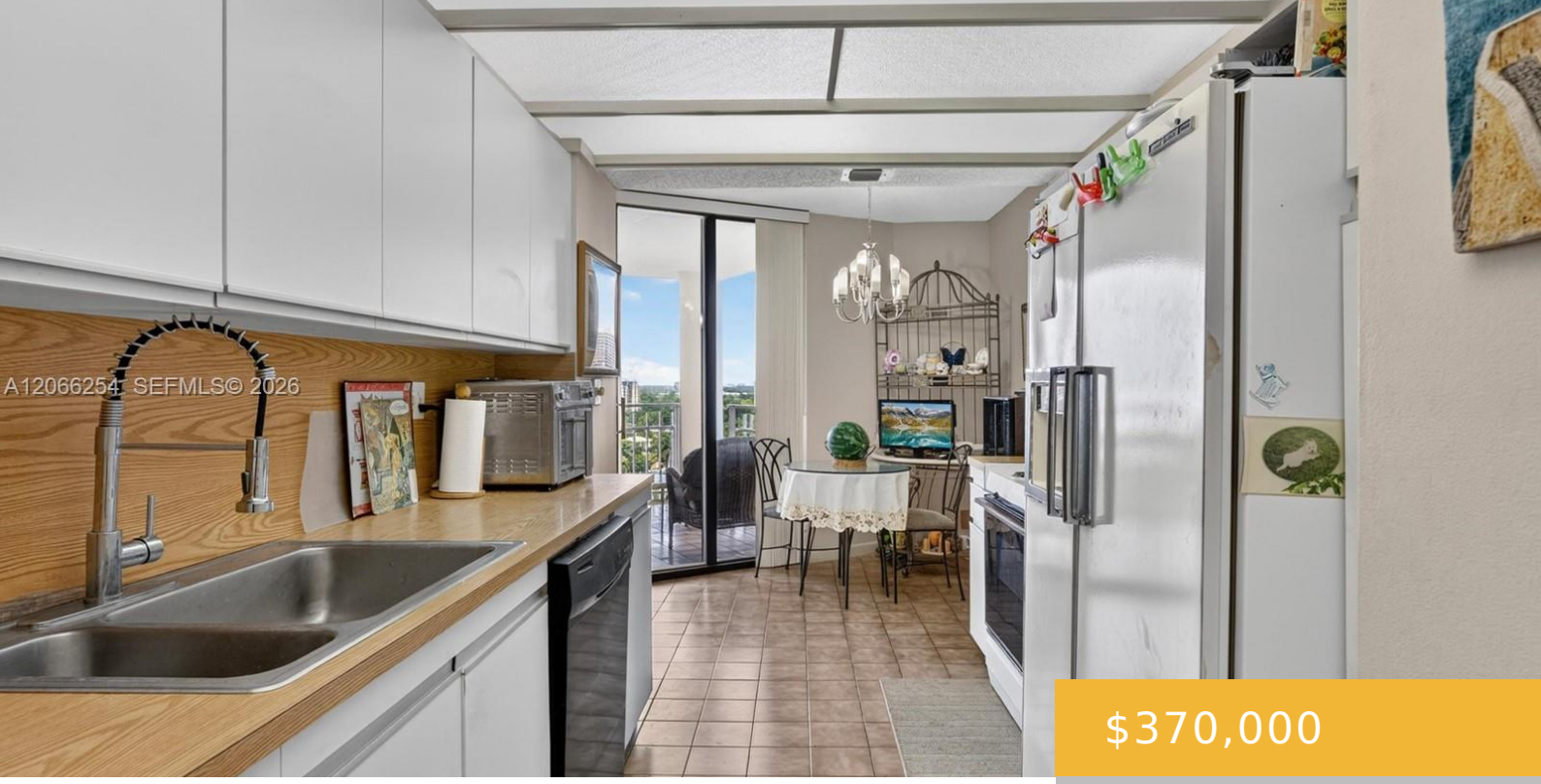

$370,000

- 2 beds
- 2 baths
- Residential
- Condominium
- Active
- 1164 sq ft

4000 TOWERSIDE TER, MIAMI, FL, 33138

https://equinoxrealtyinc.com

Enjoy beautiful garden and water views from this spacious two-bedroom, two-bath residence, offering comfortable living spaces, ample closet storage, and a wonderful setting. Experience resort-style living at Quayside, a premier 33-acre gated community featuring tennis and pickleball courts, racquetball, a state-of-the-art fitness center, daily fitness classes, indoor pool and spa, on-site café and restaurant, shuttle […]

Amenities

Features: Walk-In Closet(s)

Amenities: Dishwasher, Dryer, Electric Range, Refrigerator, Washer

ExteriorFeatures: Open Balcony

GarageYN: Yes

Cooling System: Yes

FireplaceYN: No

Security Features: Complex Fenced, Lobby Secured, Security Patrol, Unit Alarm

WindowFeatures: Complete Accordian Shutters

Waterfront available: Yes

AttachedGarageYN: No

PoolPrivateYN: No

Building Details

Cooling features: Central Air

ArchitecturalStyle: High Rise

Building Name: Towers of Quayside

Heating: Central

Year built: 1982

NewConstructionYN: No

Exterior material: Other

Parking: 1 Space, Valet