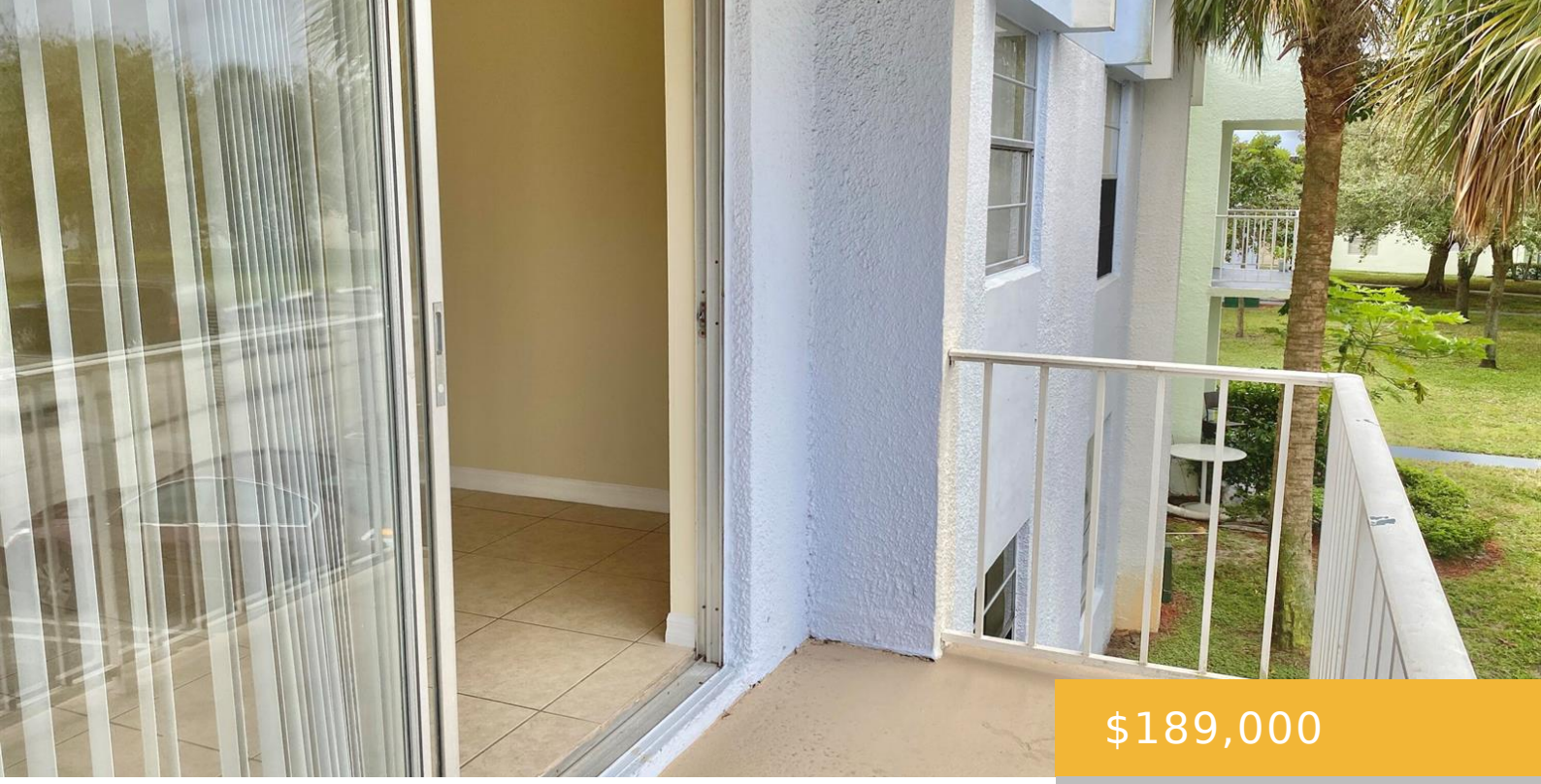

$189,000

- 2 beds
- 2 baths
- Residential
- Condominium, Condos for sale in West Palm Beach FL
- Active
- 925 sq ft

405 EXECUTIVE CENTER DRIVE, WEST PALM BEACH, FL, UNITED STATES, 33401

https://equinoxrealtyinc.com

ATTENTION CASH INVESTORS! VACANT & EASY TO SHOW! Excellent investment opportunity in Clear Lake Palms Condominium! Spacious and bright 2-bedroom, 2-bathroom second-floor condo- tile flooring throughout, private balcony, walk-in closet, and newer A/C system. Investor-friendly community with immediate rentals allowed and no rental waiting period! Convenient on-site laundry, community amenities, and a central location near [...]

Amenities

Features: Game Room, No Interior Features, Recreation Room

Amenities: Dishwasher, Refrigerator

CommunityFeatures: Tennis, Laundry Facilities, Management On Site, Mandatory Hoa, Picnic Area, Pool, Tennis Court(s)

PoolFeatures: Community

Waterfront available: No

GarageYN: No

AttachedGarageYN: No

Cooling System: Yes

PoolPrivateYN: Yes

FireplaceYN: No

Rooms

Room type	Dimensions	Area	Length	Width
LivingRoom	15 x 12	180	15	12
Kitchen	10 x 8	80	10	8
PrimaryBedroom	14 x 12	168	14	12

Building Details

Cooling features: Central Air, Electric

Year built: 1971

ArchitecturalStyle: Corner Unit

NewConstructionYN: No

Exterior material: CBS Construction

Roof: Flat Roof With Facade Front, Flat Tile

Heating: Central, Electric

Parking: Limited # Of Vehicle