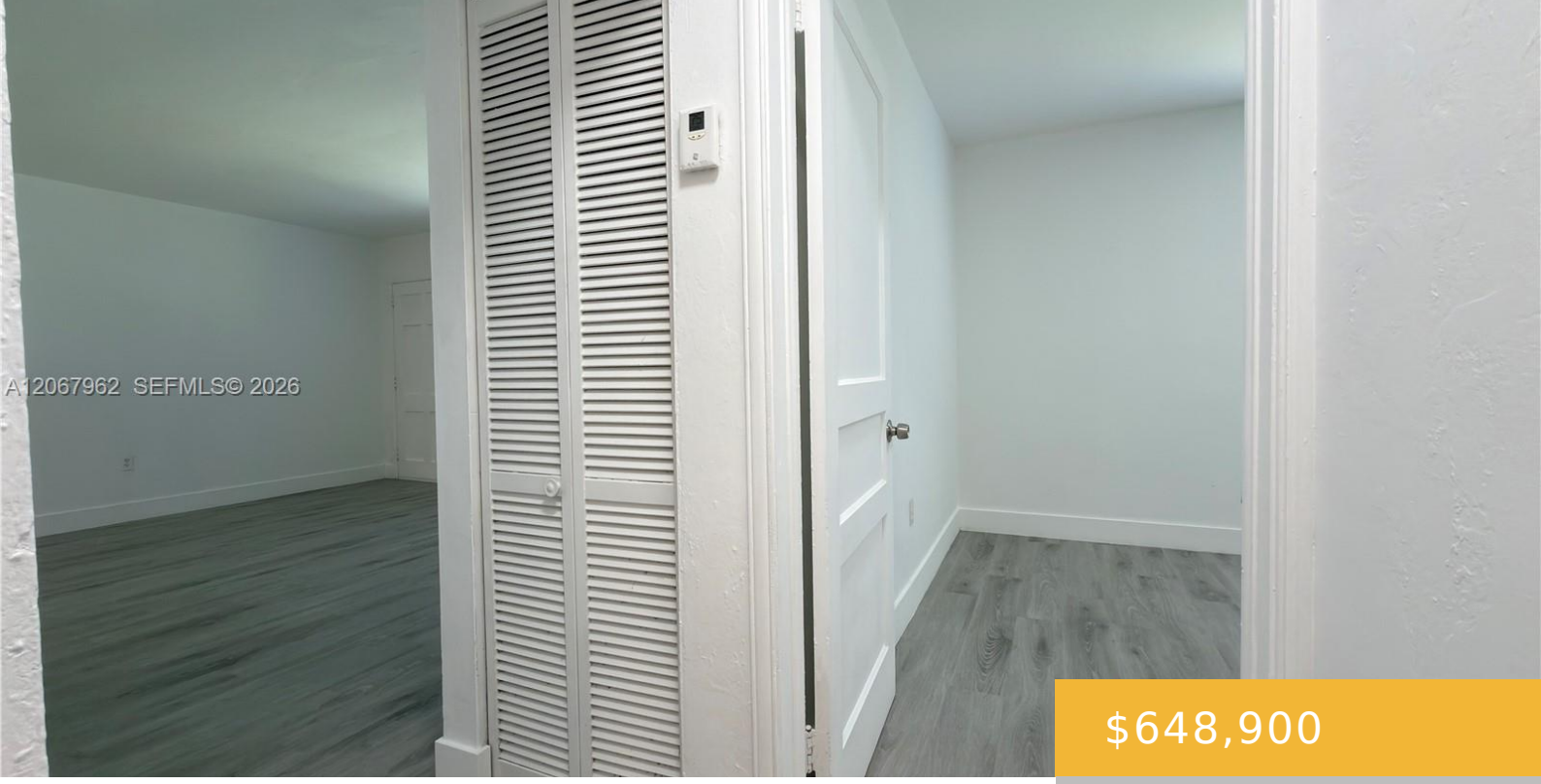

$648,900

- 2 beds
- 1 bath
- Residential
- Single Family Residence
- Active
- 1027 sq ft

4060 6TH ST, MIAMI, FL, 33134

https://equinoxrealtyinc.com

NEW PRICE — $648,900 — MINUTES FROM CORAL GABLES! Own an updated single-family home offering an excellent combination of location, value and future potential. Features include a granite kitchen, updated flooring, baseboards and other improvements throughout. The attached garage provides valuable flexibility and potential for additional living space, subject to permits and applicable approvals. Enjoy [...]

Amenities

Features: First Floor Entry, Storage, Utility Room

Amenities: Electric Range, Microwave, Refrigerator

CommunityFeatures: Sidewalks, Street Lights

ExteriorFeatures: Built-In Grill

Waterfront available: No

GarageYN: Yes

AttachedGarageYN: No

Cooling System: Yes

PoolPrivateYN: No

FireplaceYN: No

Building Details

Cooling features: Ceiling Fan(s), Central Air

ArchitecturalStyle: Detached, One Story

Building Name: LE JEUNE PLACE

Roof: Shingle

Parking: Additional Spaces Available, On-street, Slab/Strip

Year built: 1947

NewConstructionYN: No

Exterior material: CBS Construction

Heating: Central