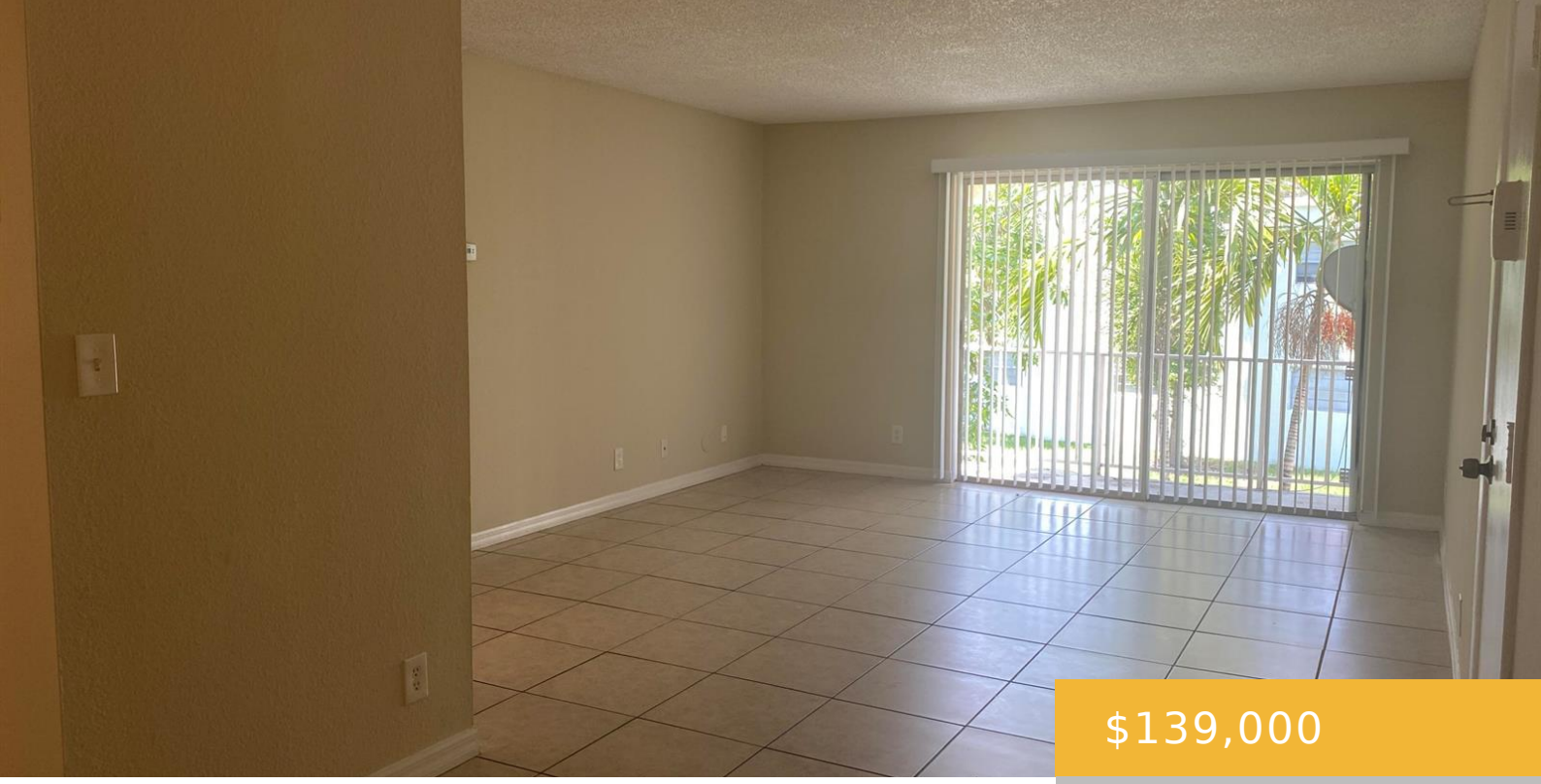

$139,000

- 1 bed
- 1 bath
- Residential
- Condominium
- Active
- 700 sq ft

409 EXECUTIVE CENTER DRIVE, WEST PALM BEACH, FL, UNITED STATES, 33401

https://equinoxrealtyinc.com

Calling INVESTORS – price to sell ! Bright and spacious 1 bedroom 1 bath second floor condo with covered balcony and garden view. All tile floor, HUGE walk-in closet. Laundry facilities just downstairs a few steps Or main community laundry. Great amenities. All ages. Pet friendly- CLEAR LAKE PALMS located close to shops, restaurants and […]

Amenities

Features: Maid'S Quarters, Maid/In-Law Quarters, Separate Guest/In-Law Quarters, Walk-In Closet(s)

Security Features: Smoke Alarm, Smoke Detector(s), Smoke Detector, Security Patrol

Amenities: Dishwasher, Electric Range, Refrigerator

CommunityFeatures: Tennis, Mandatory Hoa, Picnic Area, Pool, Security Patrol, Tennis Court(s)

ExteriorFeatures: Balcony

PoolFeatures: Community

Waterfront available: No

GarageYN: No

AttachedGarageYN: No

Cooling System: Yes

PoolPrivateYN: Yes

FireplaceYN: No

Rooms

Room type	Dimensions	Area	Length	Width
LivingRoom	20 x 12	240	20	12
Kitchen	8 x 8	64	8	8
PrimaryBedroom	12 x 10	120	12	10

Building Details

Cooling features: Central Air, Electric

Year built: 1971

NewConstructionYN: No

Exterior material: CBS Construction

Roof: Flat Roof With Facade Front, Flat Tile

Heating: Central, Electric

Parking: On-street