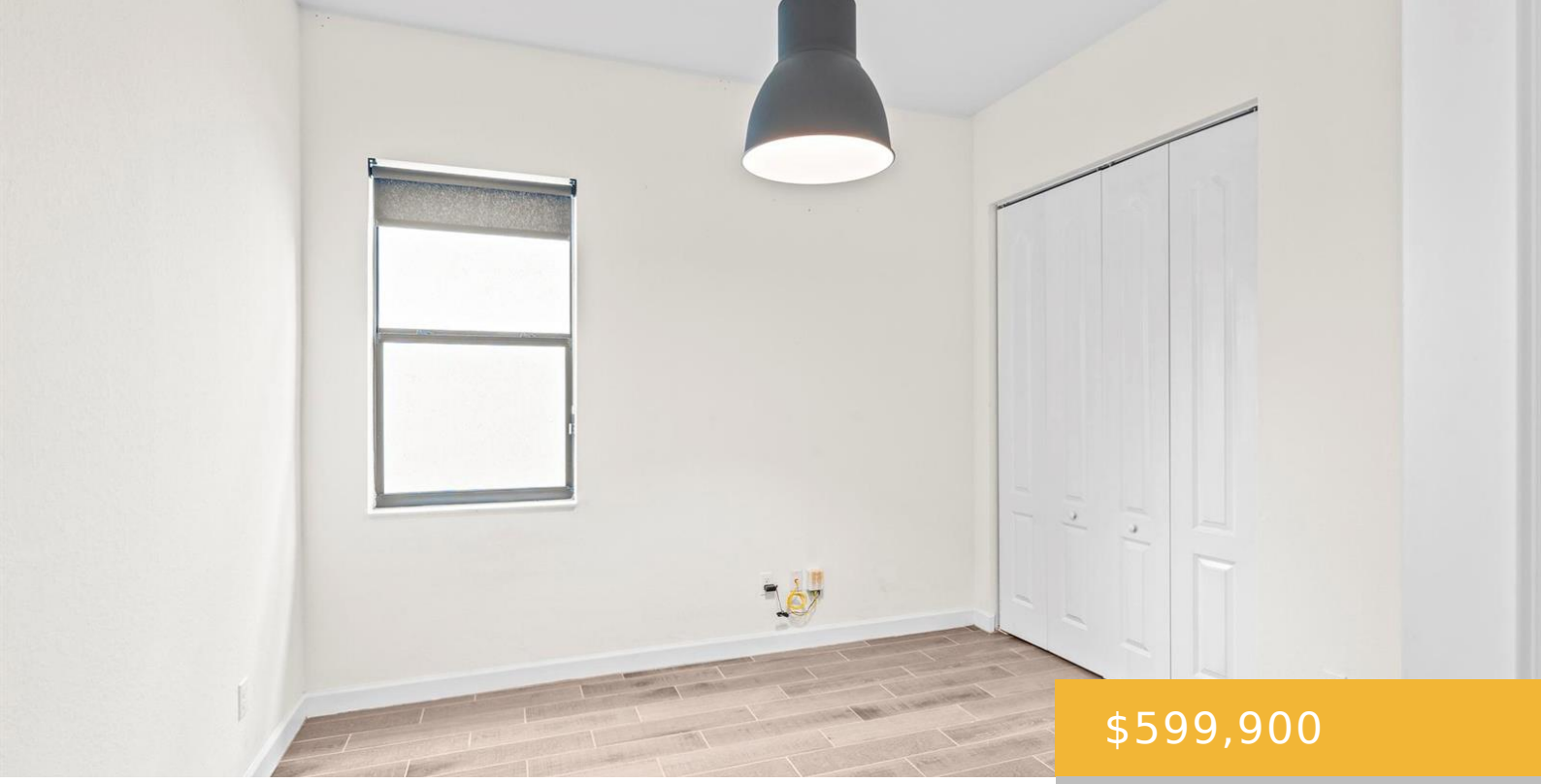

$599,900

- 3 beds
- 2 baths
- Residential
- Single Family Residence
- Active
- 1867 sq ft

4339 BUENA TARA DRIVE, WEST PALM BEACH, FL, UNITED STATES, 33413

https://equinoxrealtyinc.com

Welcome to Kindred Cove, where modern construction, convenience, and flexibility come together in desirable West Palm Beach! Built in 2017, this inviting single-story corner residence is ideally positioned on a quiet cul-de-sac and offers 1,867 square feet of comfortable living space with 3 bedrooms, 2 bathrooms, and a spacious 2-car garage. Inside, you'll find a […]

Amenities

Features: Attic, Built-in Features, Den/Library/Office, Entrance Foyer, Family Room, Pantry, Split Bedroom, Volume Ceilings, Walk-In Closet(s)

Security Features: Smoke Alarm, Smoke Detector(s), Fire Alarm, Smoke Detector

Amenities: Dishwasher, Disposal, Dryer, Electric Range, Electric Water Heater, Ice Maker, Microwave, Refrigerator, Washer

CommunityFeatures: Maintained Community, Mandatory Hoa, Sidewalks

WindowFeatures: Complete Panel Shutters/Awnings, Hurricane Shutters

ExteriorFeatures: Room For Pool

Waterfront available: Yes

GarageYN: Yes

AttachedGarageYN: Yes

Cooling System: Yes

PoolPrivateYN: No

FireplaceYN: No

Rooms

Room type	Dimensions	Area	Length	Width
Den				
LivingRoom	20 x 17	340	20	17
PrimaryBedroom	22 x 15	330	22	15
Kitchen	10 x 15	150	10	15
FamilyRoom				

Building Details

Cooling features: Ceiling Fan(s), Central Air

ArchitecturalStyle: Corner Unit, Ranch, One Story

NewConstructionYN: No

Roof: Barrel, Barrel Roof, Concrete, Tile, Tile Roof

Parking: 2 Or More Spaces, Driveway, Parking Garage

Year built: 2017

ParkingTotal: 8

Exterior material: CBS Construction, Slab Construction, Stone, Stucco

Heating: Central