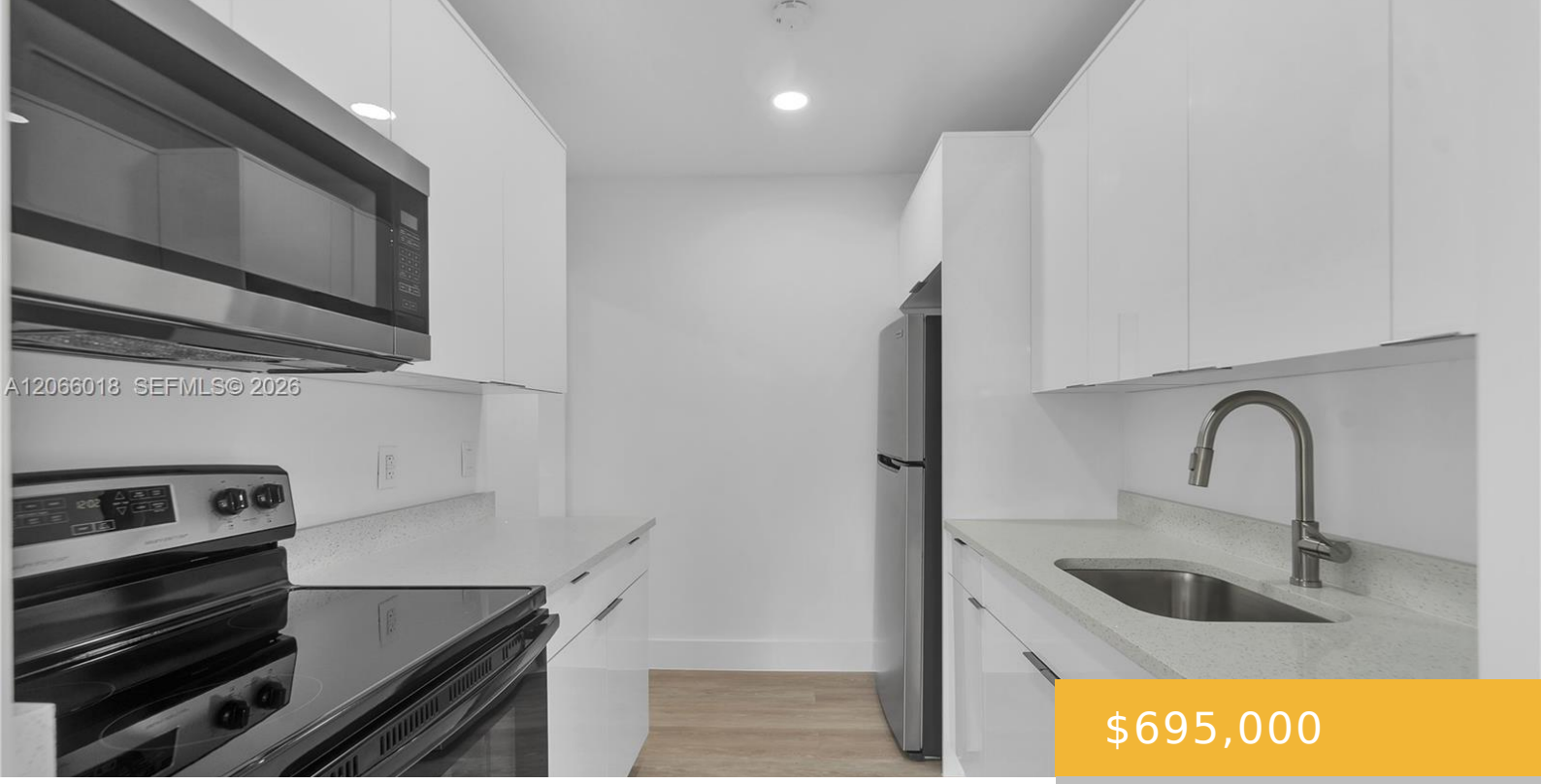

$695,000

- 3 beds
- 2 baths
- Residential
- Single Family Residence
- Active
- 1365 sq ft

4840 SW 5TH TER, MIAMI FL 33134

https://equinoxrealtyinc.com

Imagine this Home with New Furniture, some lighting and a great place to call Home or a Great Investment. This beautifully remodeled property offers a 2/1 main home plus a separate 1/1-bath unit with a private entrance, ideal for extended family or rental income. Features include bright and spacious living areas, laminate flooring, mini-split A/C […]

Amenities

Features: First Floor Entry, Other

Amenities: Dryer, Electric Range, Microwave, Refrigerator, Washer

CommunityFeatures: None

ExteriorFeatures: Room For Pool

Waterfront available: No

GarageYN: No

AttachedGarageYN: No

Cooling System: Yes

PoolPrivateYN: No

FireplaceYN: No

Building Details

Cooling features: Central Air, Wall/Window Unit(s)

ArchitecturalStyle: Detached, One Story

Building Name: LYNNWOOD NO 2

Roof: Shingle

Parking: Slab/Strip

Year built: 1946

NewConstructionYN: No

Exterior material: CBS Construction

Heating: Electric