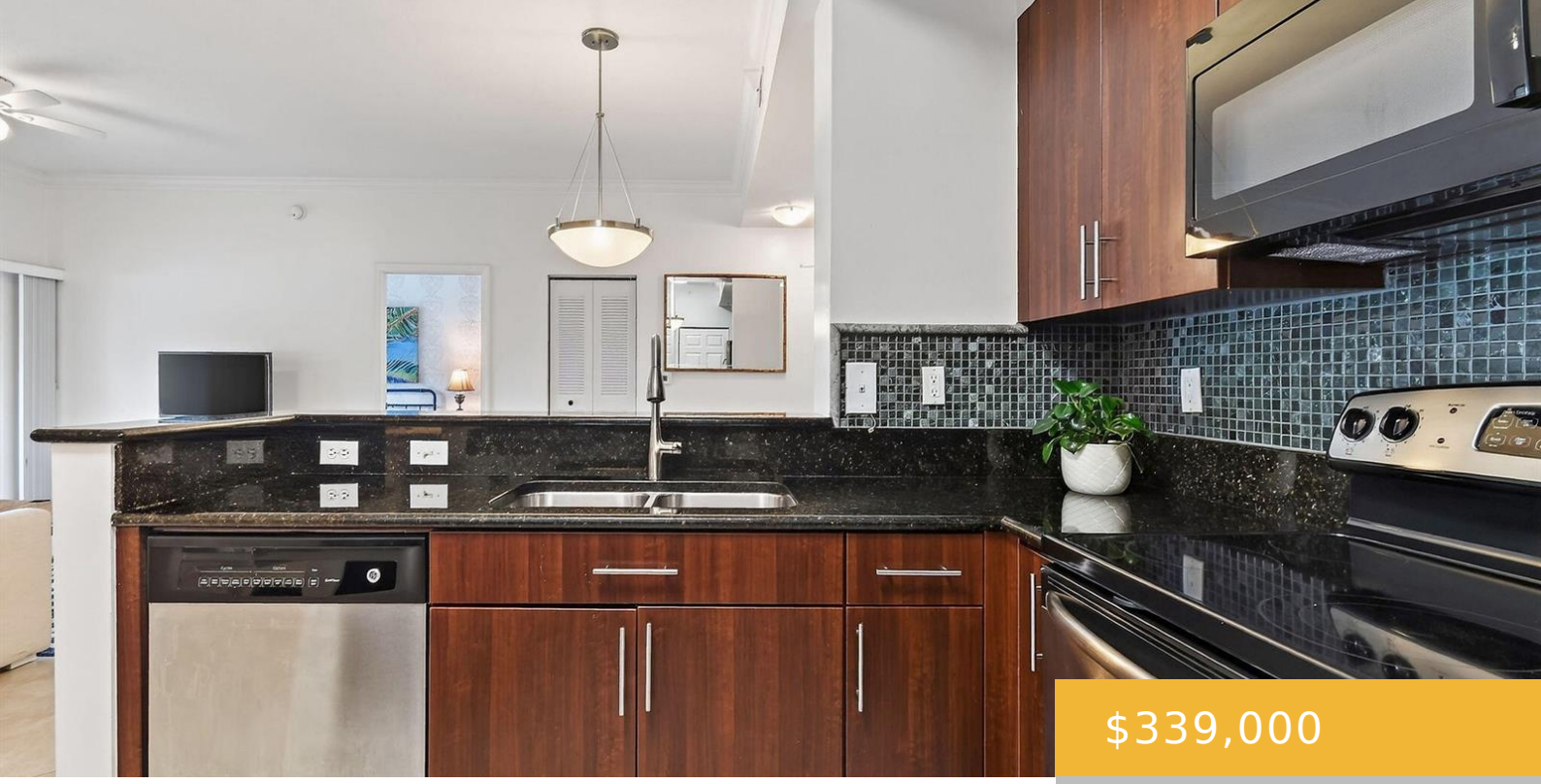

$339,000

- 2 beds
- 2 baths
- Residential
- Condominium
- Active
- 976 sq ft

4903 MIDTOWN LANE, PALM BEACH GARDENS, FL, UNITED STATES, 33418

https://equinoxrealtyinc.com

This furnished turn-key residence in Midtown Palm Beach Gardens has ultimate proximity, located within a minute’s stroll to the area’s best restaurants, Fresh Market and more. The chic space features beautiful neutral tile throughout, a well-appointed kitchen with granite countertops and custom backsplash, and two private patios that overlook a serene lake. The large owner’s […]

Amenities

Features: Built-in Features, Interior Hall, Lobby, Split Bedroom, Storage, Utility Room/Laundry, Walk-In Closet(s)

Security Features: Security System, Key Card Entry, Card Entry, Lobby Secured, Key/Card Entry Parking

Spa Features: Community, Bath

Amenities: Dishwasher, Dryer, Electric Range, Electric Water Heater, Microwave, Refrigerator, Washer

CommunityFeatures: Tennis, Buyer Approval Required, Gated, Clubhouse, Exercise Room, Management On Site, Mandatory Hoa, Picnic Area, Pool, Sidewalks, Spa/Hot Tub, Street Lights, Tennis Court(s), Whirlpool

WindowFeatures: Complete Impact Glass, Awning, Blinds, Plantation Shutters, Verticals

PoolFeatures: Community

Waterfront available: Yes

GarageYN: No

AttachedGarageYN: No

Cooling System: Yes

PoolPrivateYN: Yes

FireplaceYN: No

Rooms

Room type	Dimensions	Area	Length	Width
Kitchen	13 x 12	156	13	12
SecondBedroom	12 x 12	144	12	12
PrimaryBedroom	15 x 12	180	15	12
LivingRoom	23 x 13	299	23	13

Building Details

Cooling features: Central Air, Electric

ArchitecturalStyle: One Story, Mediterranean

NewConstructionYN: No

Roof: Concrete, Pre-Stressed Roof

Parking: Assigned, Guest, Open

Year built: 2008

ParkingTotal: 1

Exterior material: CBS Construction, Concrete Block Construction

Heating: Central, Electric

