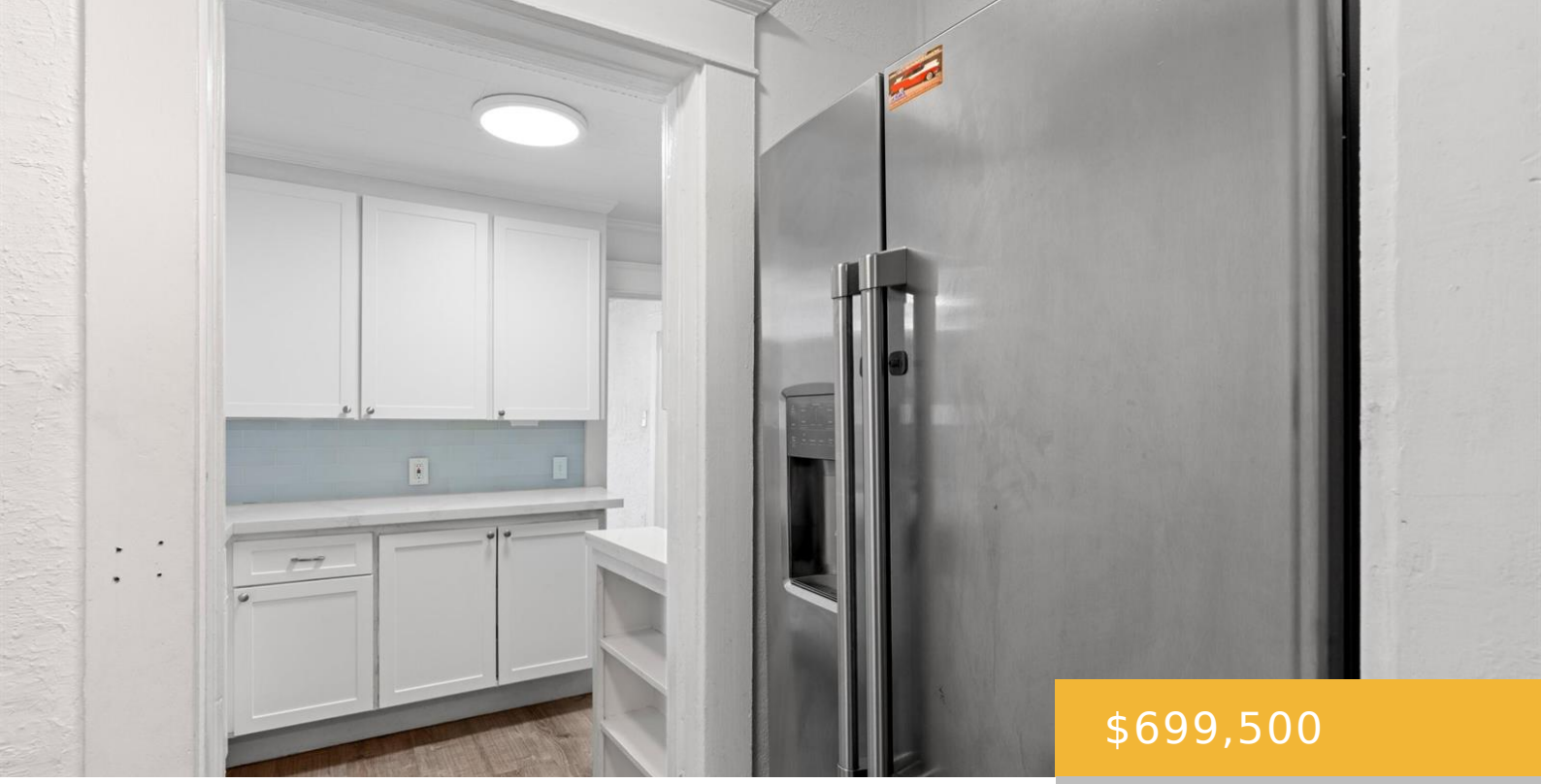

$699,500

- 7 beds
- 3 baths
- Residential
- Single Family Residence
- Active
- 2925 sq ft

526 38TH STREET, WEST PALM BEACH, FL, UNITED STATES, 33407

https://equinoxrealtyinc.com

Historic residence in Prime West Palm Beach. Offering Generous Living areas of 2,925 square feet. Large, Bright Open Floor plan with Flexible Layout & Multiple Bedrooms, Ideal for a Large household, In-Home Offices or Guest Accommodations. Charming Features throughout, Hardwood Flooring, Fireplace, Updated Bathrooms & Kitchen. The Private Backyard Provides Room to Relax, Entertain with [...]

Amenities

Features: Built-in Features, Decorative, Pantry, Split Bedroom, Vaulted Ceiling(s), Volume Ceilings

Amenities: Dishwasher, Dryer, Electric Range, Refrigerator, Washer

Waterfront available: No

AttachedGarageYN: No

PoolPrivateYN: No

Security Features: Smoke Alarm, Smoke Detector(s), Smoke Detector

WindowFeatures: Complete Panel Shutters/Awnings

GarageYN: No

Cooling System: Yes

FireplaceYN: Yes

Rooms

Room type	Dimensions	Area	Length	Width
PrimaryBedroom	18 x 13	234	18	13
Kitchen	11 x 7	77	11	7
LivingRoom	20 x 13	260	20	13

Building Details

Cooling features: Ceiling Fan(s), Central Air, Electric

ArchitecturalStyle: One Story

NewConstructionYN: No

Roof: Comp Shingle Roof, Shingle

Parking: Driveway

Year built: 1926

ParkingTotal: 2

Exterior material: Frame, Frame With Stucco, Stucco, Wood Siding

Heating: Central, Electric, Heat Pump/Reverse Cycle