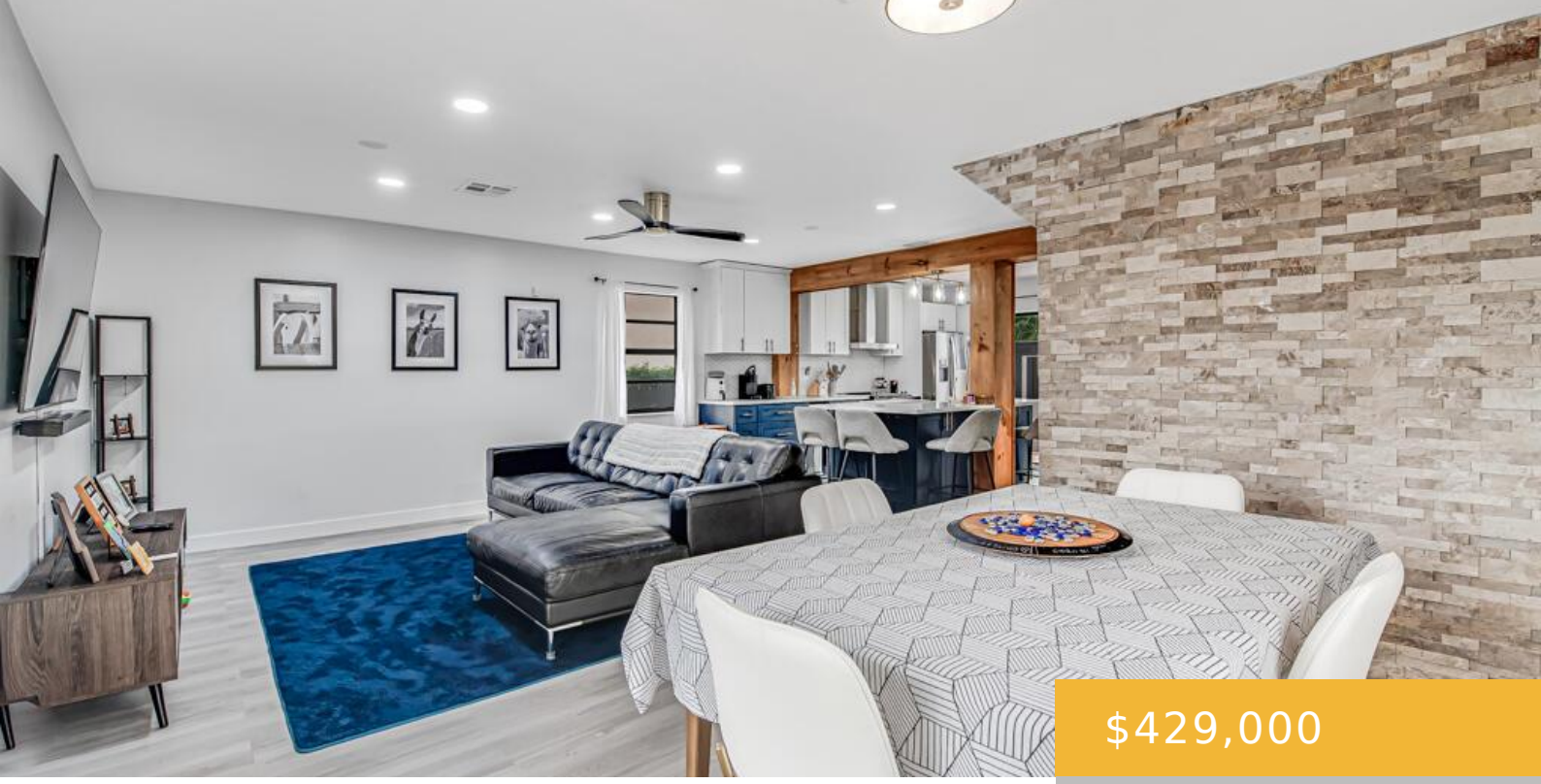

$429,000

- 2 beds
- 2 baths
- Residential
- Townhouse
- Active
- 1368 sq ft

5285 GARDEN HILLS CIRCLE, WEST PALM BEACH, FL, UNITED STATES, 33415

https://equinoxrealtyinc.com

GREAT INVESTMENT OPPORTUNITY IN GARDEN HILLS! Don’t miss this lakefront property in desirable Garden Hills, West Palm Beach! Featuring 2 bedrooms, 2 bathrooms, plus a bonus room with a closet, this home offers excellent potential for customization, rental income, or long-term investment. Enjoy beautiful lake views from the spacious screened-in patio, a newer A/C (2020), […]

Amenities

Features: Other, Walk-In Closet(s)

Amenities: Dryer, Electric Range, Electric Water Heater, Refrigerator, Washer

CommunityFeatures: Tennis, Buyer Approval Required, Clubhouse, Mandatory Hoa, Pool, Tennis Court(s)

ExteriorFeatures: Tennis Court(s)

PoolFeatures: Community

Waterfront available: No

GarageYN: Yes

AttachedGarageYN: No

Cooling System: Yes

PoolPrivateYN: Yes

FireplaceYN: No

Rooms

Room type
PrimaryBedroom
Kitchen
LivingRoom

Building Details

Cooling features: Central Air

Year built: 1984

ArchitecturalStyle: Two Story

ParkingTotal: 2

NewConstructionYN: No

Exterior material: CBS Construction, Stucco

Roof: Comp Shingle Roof, Shingle

Heating: Central

Parking: 1 Space, 2 Or More Spaces, Detached, Driveway, Parking Garage